Laureate

1965

Library

Digitized by the Internet Archive
in 2023 with funding from
North Carolina Digital Heritage Center

https://archive.org/details/laureate19651965hend

As Time Goes By....

The Eighteenth Annual Edition Published by the Laureate Staff of Hendersonville High School, Hendersonville, North Carolina

Mrs. Mary Atkins . . . . . .Sponsor

Joan Jenkins . . . . . Editor

Becky Jordan . . . . . .Business Manager

THE LAUREATE

1965

CONTENTS

INTRODUCTION
ADMINISTRATION
CLASSES
ACTIVITIES
ATHLETICS
FEATURES
ADVERTISEMENTS

1964 Induction of Publication Staffs

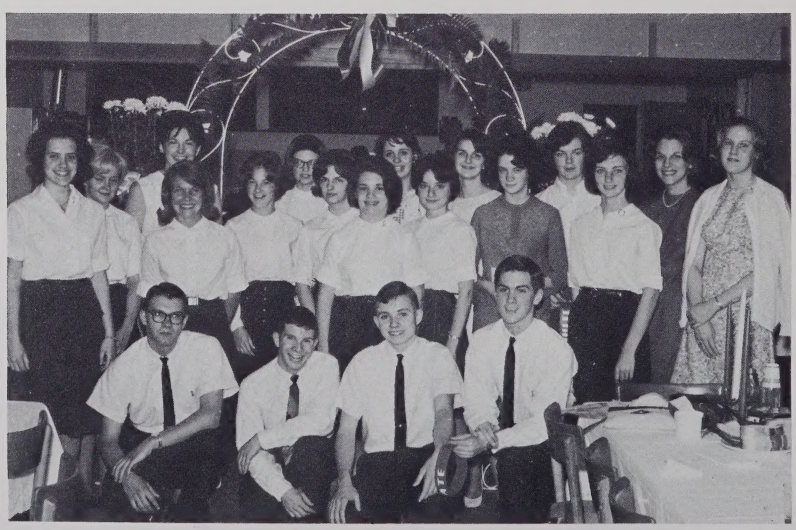

Winter Wonderland at Hendersonville High

FOREWORD

Take time to think
    It is the source of power
Take time to play
    It is the secret of perpetual youth
Take time to read
    It is the fountain of wisdom
Take time to pray
    It is the greatest power on earth
Take time to love and be loved
    It is a God - given privilege
Take time to be friendly
    It is the road to happiness
Take time to laugh
    It is the music of the soul
Take time to give
    It is too short a day to be selfish
Take time to work
    It is the price of success

...but all is

Rocky moving into first place during the two mile relay at the Southern Interscholastic Championship.

The Library creates a quiet atmosphere for studious students.

not *work*

The H.H.S. Track Team became the first AAA team in history to win a North Carolina State Track Championship.

H.H.S., the smallest school ever to win the state title, broke three state records in the 220, 440, and the 100 yard dash, in Raleigh, May 15, 1964.

there is *time* . . .

for *leisure*

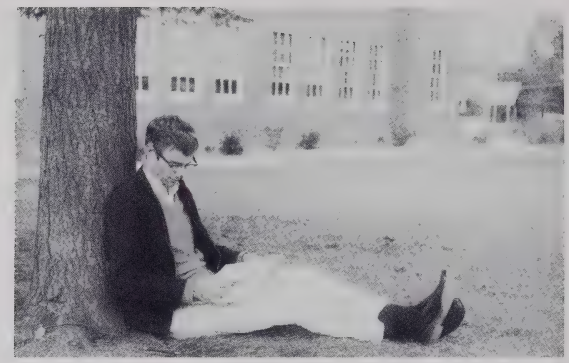

for *friendship*

The H.H.S. majorettes, Susan Magness, Marguerite Martin, Marilyn Davis, Gail Corn, Kathy Moore, Pat Viewig, Shirley Schaeffer, entertain at football games and in parades.

JUNIOR POWDER PUFF CHEERLEADERS

LEFT TO RIGHT: Mike Brown, John Merrill, David Parker, Mike Leslie, Robert Brackett, Philip Grose, and Tom Stockton.

...for *pleasure*

each passing *moment*

The Swiss clock at the '64 Junior-Senior was one of the many highlights of entertainment

so dear

...to our *hearts*

Dedicated to . .

DEDICATION

Throughout his years at Hendersonville High School, Mr. Swofford has given his students much more than just a knowledge of mathematics; they have received from him social commentaries, philosophical discussions, history lectures, demonstrations of scientific laws, and innumerable laughs.

Anyone could, with the proper training, teach math; but not just anyone could teach it as Mr. Swofford does. He is respected not out of fear but out of admiration. We will always remember him for his unique wit and common sense.

Therefore, we, the Senior Class of 1965, sincerely dedicate this eighteenth edition of the LAUREATE to Mr. Harry Swofford.

ADMINISTRATION

Mr. Hugh D. Randall
Superintendent

Mr. C. M. King
Director
of
Instruction

Mr. R. Hugh Lockaby
Principal

Mr. A. A. Atkins
World History
Senior English

Mrs. Mary F. Atkins
Business
Sponsor of LAUREATE
Business advisor to
RED & WHITE

Mr. H. H. Blankenship
Chemistry, Physics
Aerospace, Driver's
Training, Coach

Mrs. Mildred Brown
American History
Advisor to Junior-Senior

FACULTY

Mr. Roberts N. Brown
World History
Sponsor of Student Council

Mr. Harold Cline
Physical Education
Mathematics
Coach

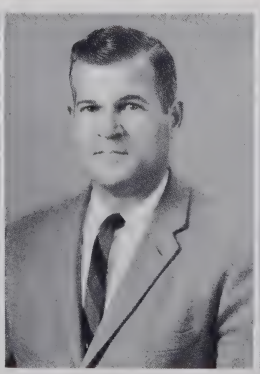

Mrs. Christine Croft
Junior English
Reading Improvement
Advisor to Junior-Senior

Mr. William G. Day
Distributive Education
Sponsor of D.E. Club

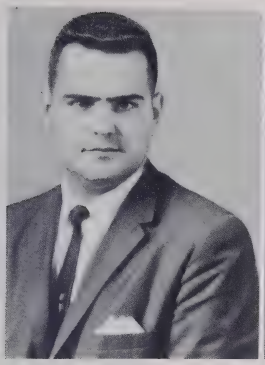

Mr. Thomas E. Gaffigan
Algebra I and II
Sponsor of JETS

Mrs. Nell Gaffney
Eighth Grade
Freshman English

Miss Lois Gibbs
Spanish I and II and III
Spanish Club Sponsor

Mrs. Emma B. Good
Eighth Grade

FACULTY

Miss Geraldine Hensley
Physical Education
Girls Basketball Coach

Mrs. Ellen Hobbs
Art
Sponsor of Art Club

Mr. Joe Hunt
Athletic Director

Mr. Kenneth Hysong
Algebra
Plane Geometry

Mrs. Martha H. Irving
Eighth Grade Music
High School Chorus

Mrs. Cecil S. Kessler
Librarian

Mr. Dale Lappin
French
French Club Sponsor
F. T. A. Sponsor
Co-Sponsor of Cheerleaders

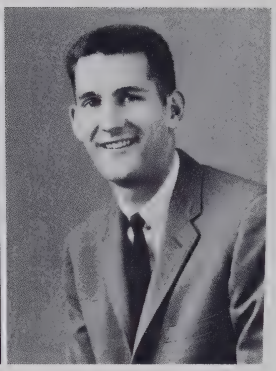

Mr. James Laughter
Eighth Grade
Coach

FACULTY

Mr. John B. Livingston
Industrial Arts
Drafting

Mr. Earl Martin
Band

Miss Sara Oates
Mathematics
Latin
Sponsor of Cheerleaders

Mr. Thomas E. Orr
Sophomore English
Sponsor of Dramatics Club
Sponsor of Senior Play

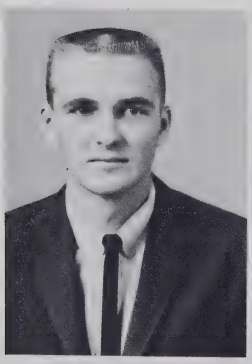

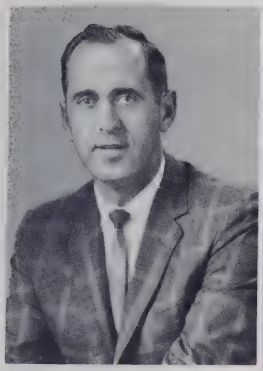

Mr. James Pardue
Eighth Grade
Coach

Mrs. Rosalind Pardue
Biology
Sponsor of J.V. Cheerleaders
Co-Sponsor of National
Honor Society

Mrs. Elizabeth H. Price
Psychology
Counselor
Sponsor of National
Honor Society

Mr. T. G. Richardson
General Science
Physical Science
Biology

FACULTY

Mrs. Marie Shipp
Bible
Sponsor of Bible Club

Mr. David Sitton
Eighth Grade

Mr. Harry Swofford
Solid Geometry
Trigonometry
Algebra
Plane Geometry
Advanced Math

Miss Charlotte Turner
Home Economics
Sponsor of F.H.A.
Sponsor of Junior-Senior

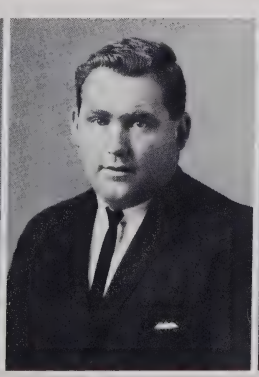

Mrs. Chicora Westmoreland
Senior English
Senior Counselor
Psychology
Sponsor of RED & WHITE

Mr. Ralph C. Wiggins
Agriculture
Sponsor of F.F.A.

Miss Allene Williamson
Freshman English
Co-Sponsor of F.T.A.

SCHOOL BOARD

Our school system is operated by the Hendersonville City Board of Education whose members are appointed by the City Commissioners who are elected by the people. Few people realize the amount of effort that the Board devotes to the school system. It is the duty of the Board to engage personnel, to maintain buildings and facilities, and most importantly, to obtain necessary funds. The Board works through the superintendent, who has direct contact with school personnel.

SEATED, left to right: Mr. Hugh Randall, Superintendent; Mr. Ben Prince; Mr. John Gregory. STANDING, left to right: Mr. C. E. Livingston; Mr. Keith Arledge. NOT PICTURED: Dr. J. D. Lutz.

Enthusiastic students, devoted to their studies and purposes in life, find time to contribute to their school by participating in extra-curricular activities such as the LAUREATE and the RED and WHITE. Too often these students are among the unsung heroes. This publication preserves the memories and recalls the praises past due. May I take this opportunity to say thanks to you, the student body, for making Hendersonville High School a better school.

Hugh D. Randall
Superintendent

MR. RANDALL AND MR. KING ARE A HELP NOT ONLY TO THE FACULTY, BUT TO THE STUDENTS AS WELL.

This edition of the LAUREATE is the written and visual record of your life at Hendersonville High School.

It will remain as a partial history of your achievements, dreams, and ideals cherished by you during your stay here.

Congratulations to the senior class, the LAUREATE staff and sponsors for a job well done. Your work and your example reflects honor on you and your school.

C. M. King
Director of Instruction

Mrs. Gail Johnson
Secretary to Mr. Lockaby

Mrs. Ann Link
Secretary to Mrs. Price

OUR SECRETARIES ARE INDISPENSABLE

Mrs. Ruby Brookshire
Secretary to Mr. Randall

Mrs. Helen Bartlett
Secretary to Mr. King

As time marches on the events and memories of any school year grow dim and tend to fade. Yet, through the pages of the LAUREATE, students at H.H.S. are able to recollect in future years those pictures of people and incidents that might otherwise be lost.

I commend the Student Body for the outstanding LAUREATE published each year and especially the staff and sponsor for their hard work and efforts in upholding the standards and traditions of the school from year to year.

R. Hugh Lockaby
Principal

MR. LOCKABY IS CONSTANTLY STRIVING TO IMPROVE OUR SCHOOL AND BRING ABOUT A CLOSER FACULTY-STUDENT RELATIONSHIP.

ALMA MATER

Hail to the Red and White!
Hail to our Alma Mater;
Ready we stand, to her just demand
To keep our future bright.

Sing Carolina's praise!
Hendersonville always!
Loyal and eager stand we now,
Pledged to the Red and White.

CLASSES

Pictured above are the officers of the Class of 1965. They are as follows (l. to r.): Bill Brackett, president; Barbara Cline, secretary; Waddy Stokes, vice-president; and Bob Edney, treasurer.

Senior Class Officers

REBECCA
STOKES
ALEXANDER

EDWARD
HOSMER
ALLEN

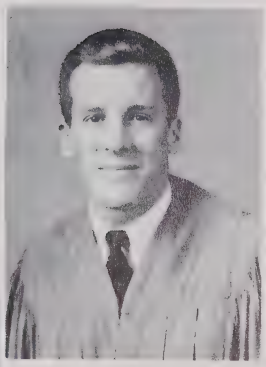

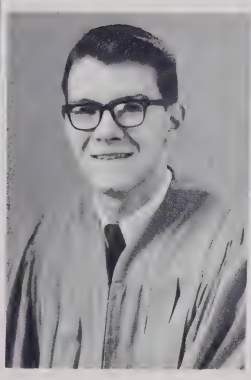

MICHAEL
HIRAM
ALLEN

HARRIET
JANE
ALMOND

121 Seniors In Class Of 1965

FUCHIA
DOLORES
ANDREWS

TURYALAY
ARSALA

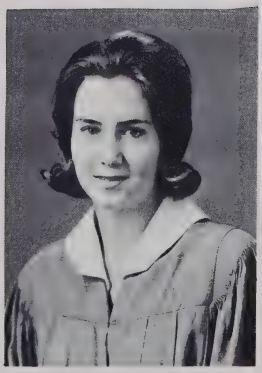

CHERYL
DARLENE
AKIN

DONNA
MORING
BARBER

CECILIA
JOHNS
BECK

ROBERT
RODNEY
BELLAMY

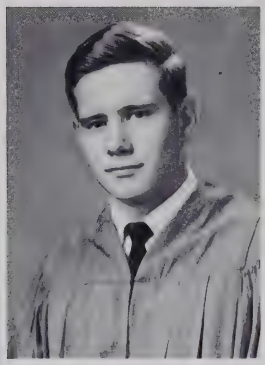

CLARA
LEE
BENNETT

OLIVER
JOHN
BLIN

Always Cheerful Are

GUERY
ALAN
BOWERS

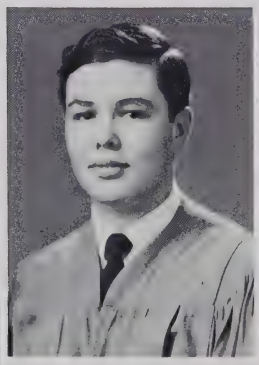

LINDA
GAIL
BOYD

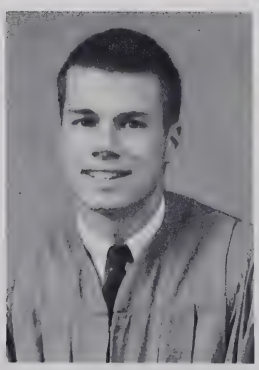

WILLIAM
ERNEST
BRACKETT, III

TERRY
LEE
BRADLEY

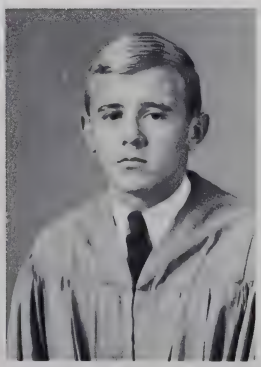

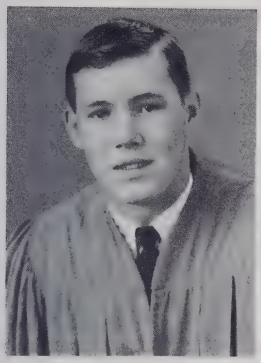

MICHAEL
KINDLEY
BREEN

CARLA
JANICE
BYERS

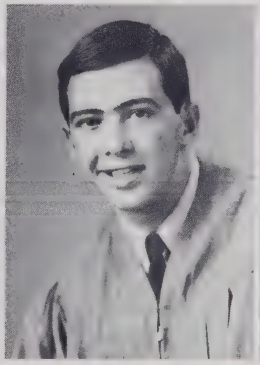

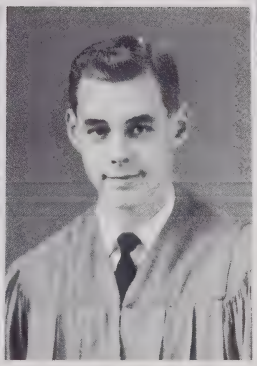

JAMES
STEVEN
CARLISLE

RICHARD
FRANKLIN
CLARK

Scott McCrary And Sandra Newland

Because they always have a smile for everyone, Sandra Newland and Scott McCrary have been selected the Friendliest Seniors.

The Class of 1965 have chosen Nancy Egeler and Eddie Allen to be the Most Dependable members of their class.

Nancy Egeler And Eddie Allen

SARAH EMERY CLARK

BARBARA DIANE CLINE

ALVIN LEE COGGINS

SUZANNE COLLINS

LYNDA
CORINE
CONNOR

GAIL
DIANE
CORN

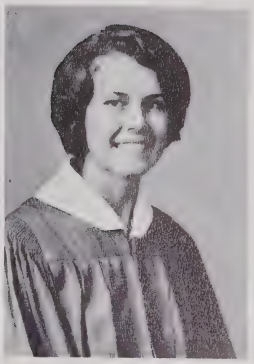

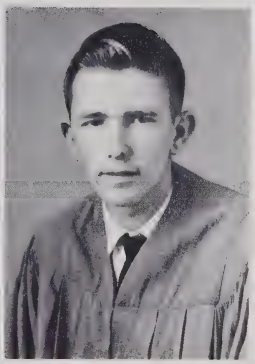

WILLIAM
BOYD
CRAWFORD

STACEY
ALAN
DERMID

Are Considered Trustworthy.

SONJA
DRAKE

WALTER
FOLDS
DRAKE

MARY
OLIVIA
EDENFIELD

ROBERT
MARSH
EDNEY

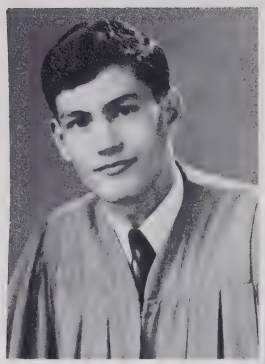

JESSE
WILLIAM
EDWARDS

NANCY
GRACE
EGELER

FRANCES
FAY
ENGLISH

LINDA
RUTH
ETHERINGTON

Jimmy Lenz And Virginia Prince

EMILY
KNIGHT
FEAGIN

TERESA
HONOUR
FLACK

MARTHA
FOOTE

MARY
JO
FRANKLIN

A high scholastic standing and a desire to learn make Virginia Prince and Jimmy Lenz the Most Intellectual Seniors.

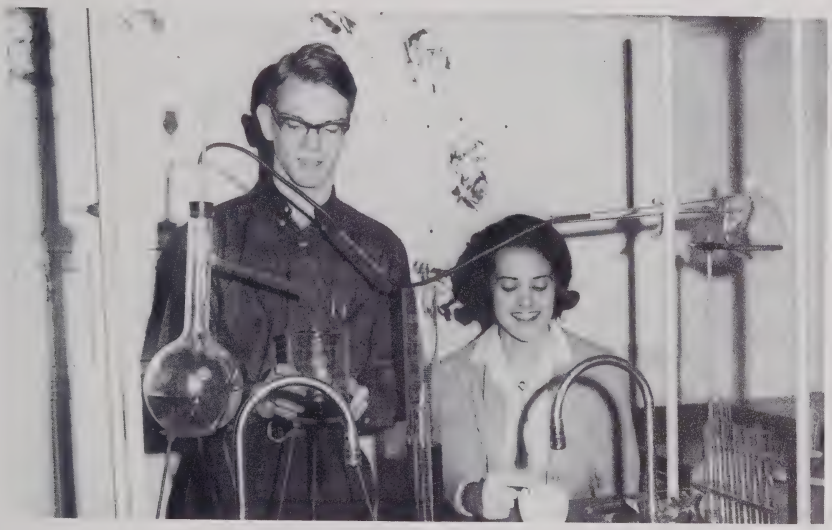

Are Most Intellectual Seniors.

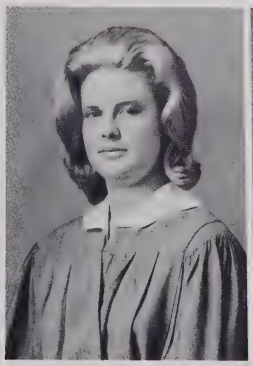

ETHEL LOURDES FRENCH

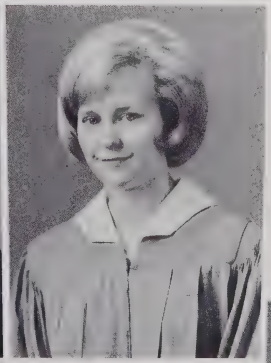

NELL CAMPBELL GAFFNEY

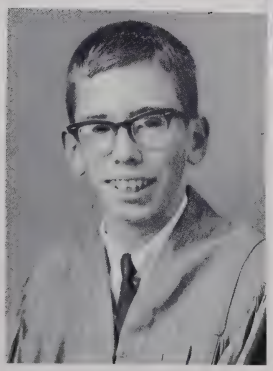

PATRICK WALTER GALLAGHER, JR.

RICHARD ALAN GASH

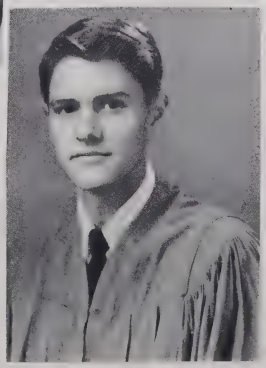

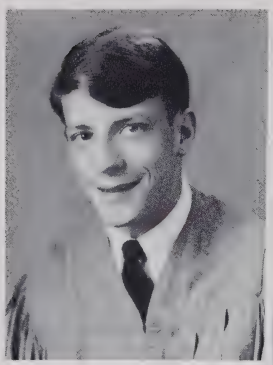

HAROLD
BROWN
GILBERT

MARY
ANN
GILLGAM

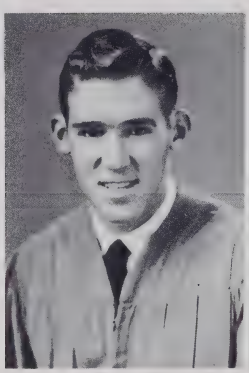

BERKLEY
MACKEY
GODEHN

CHARLES
GREENE

Sharyn Misenheimer, George Wilkins

Because of their abilities to sing and to play the piano, Sharyn Misenheimer and George Wilkins are the Most Talented Seniors.

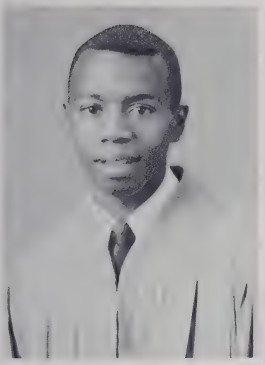

SAMUEL HAYWOOD, JR.

ELIZABETH JANE HEFNER

JANE GRANT HIGDON

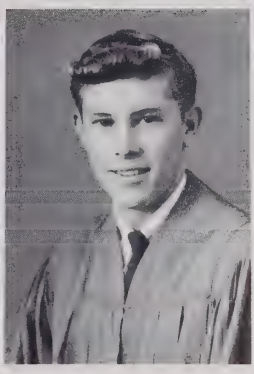

LARRY ARNOLD HILL

Are Seniors With Most Talent.

RONALD ALAN HYDER

CHARLES EDWARD HYSONG

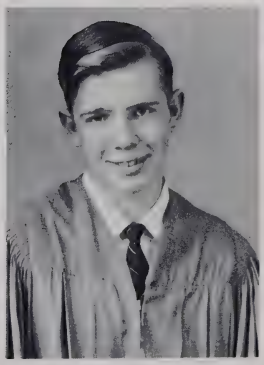

DOYLE DUANE JACKSON

WILLIAM EDWARD JACKSON

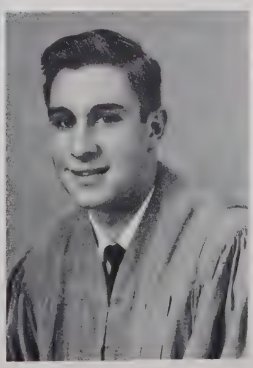

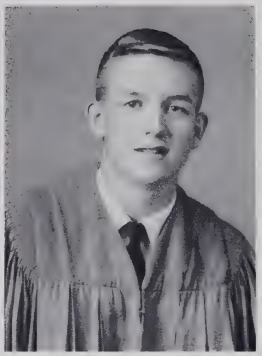

FRANK
BROWNLOW
JACKSON

JOAN
BARKER
JENKINS

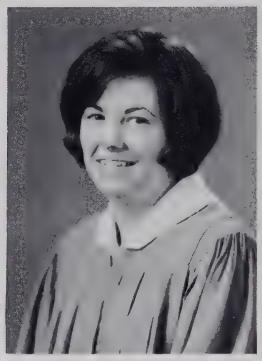

RONALD
HILTON
JENKINS

DALYDIA
GAYE
JONES

Frances English And Richard Gash

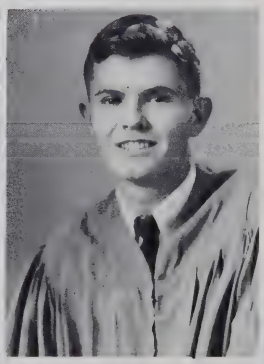

EVELYN
REBECCA
JORDAN

CHARLES
DONALD
JUSTUS, JR.

DAVID
MICHAEL
KAPLAN

CLAUDIA
ANNE
KEITH

WILLIAM
LAWRENCE
KING

PAMELA
GAIL
KUYKENDALL

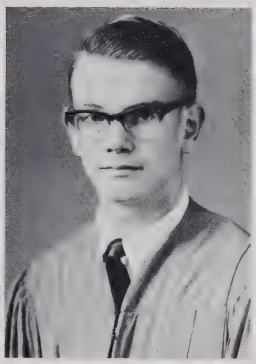

LAWRENCE
GEOFFREY
LEE

JAMES
EMMETT
LENZ, JR.

Are Best-Looking Seniors.

It doesn't take long to see why Frances English and Richard Gash were chosen the Best-Looking Seniors.

Barbara Cline and Chuck Hysong, both active in sports, have been chosen the most Athletic Seniors.

Barbara Cline And Chuck Hysong

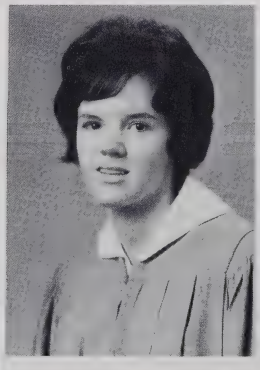

PATSY
BEATRICE
LINDSEY

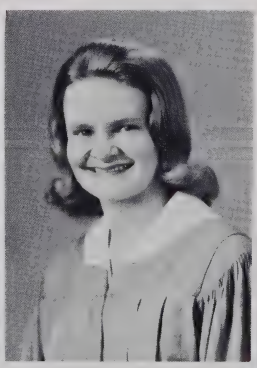

ELIZABETH
ANN
LUTZ

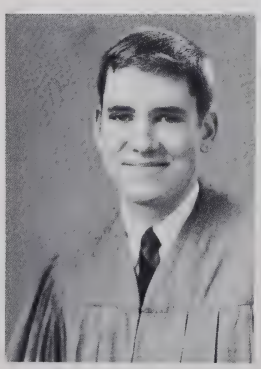

BRUCE
TOWER
MACDONALD

JEANNE
McADAMS

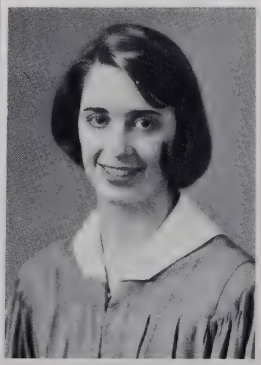

AARON
BARKELEY
McCOY

JOHN
SCOTT
McCRARY

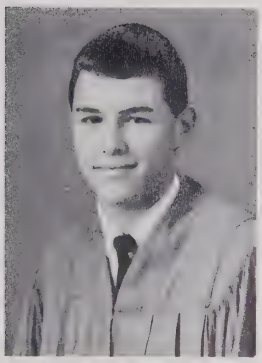

MARY
ELIZABETH
McLEOD

BEN
HAMER
MAULTSBY, JR.

Have Athletic Ability.

JOHN G.
MERRILL, JR.

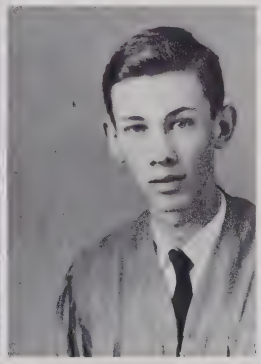

ROBERT
ALAN
MERRILL

GLORIA
LINDA
MIDDLETON

LINDA
MAY
MILLS

PHYLLIS
DALE
MINTZ

SHARYN
JUNE
MISENHEIMER

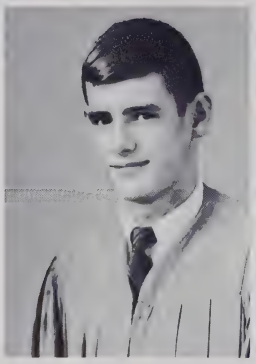

PAUL
GODMAN
MITCHELL

BRUCE
JAMES
MOESSEN

Bill Brackett And Jeanne McAdams

MORGAN
CHARLES
MOORE

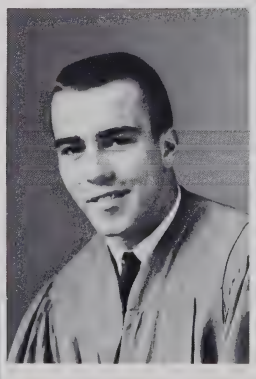

EILEEN
RUTH
NANNEY

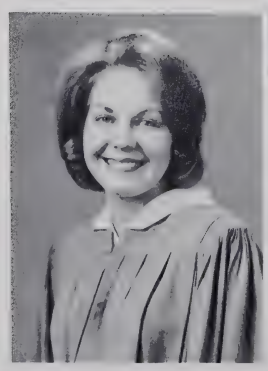

SANDRA
KAYE
NEWLAND

BRIDGET
SUE
NICHOLS

Determination and a willingness to work qualify Jeanne McAdams and Bill Brackett as the Seniors Most Likely To Succeed.

Thought Most Likely To Succeed.

MAY
HOLT
OATES

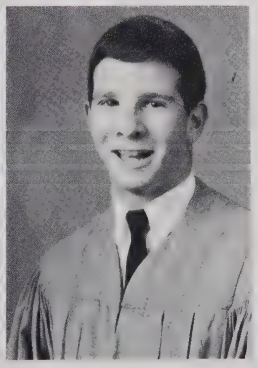

ALAN
MORRIS
PATTERSON

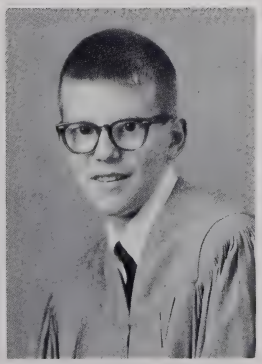

TOMMY
ELLIS
PATTY

WILLIAM
PHILIP
PEARCE

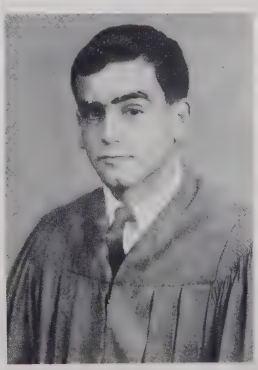

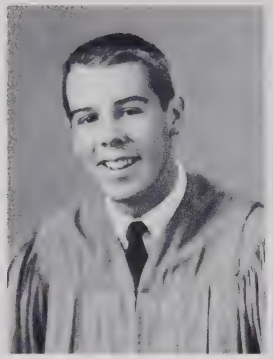

WILLIAM
EARL
PRICE

VIRGINIA
HORTON
PRINCE

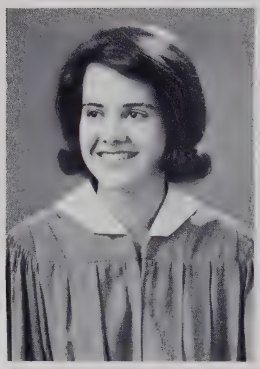

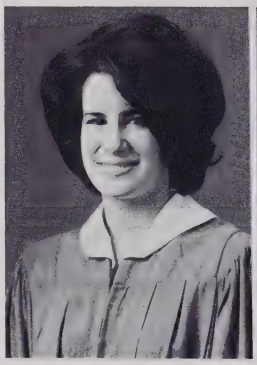

NANCY
MICHELE
PROVDA

KATHERINE
ELIZABETH
RAUP

Sonja Drake And George Wilkins

On a basis of their interest throughout high school in all parts of H.H.S. life, the faculty have chosen Sonja Drake and George Wilkins the Most School-Spirited Seniors.

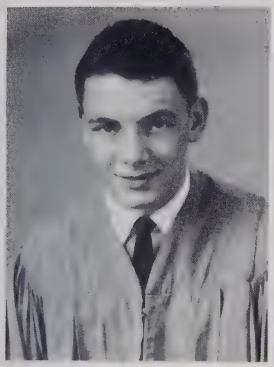

GEORGE
DAVID
REESE

EDGAR
LEE
ROBINSON

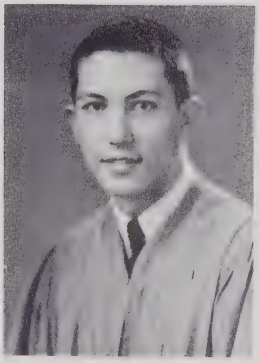

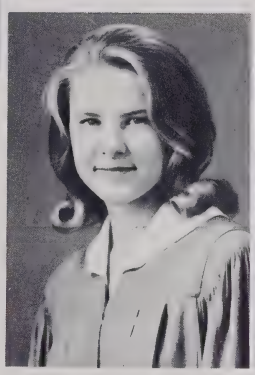

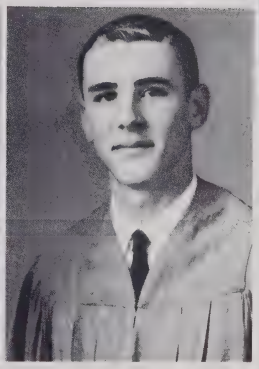

STEPHANIE
MARIE
SCHNATZ

MICHAEL
EUGENE
SIGMON

Possess Most School Spirit.

LYNN
ROCHELL
SIMPSON

DOLORES
ANN
SMITH

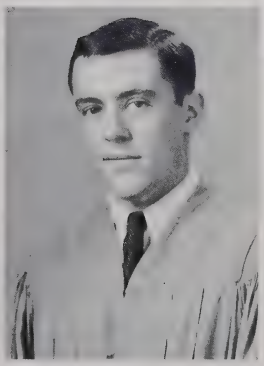

JOHN
ALEX
SQUAIR

ROBIN
RUDOLPH
STATON

The constant care which Betsy Lutz and Mike Breen give to their appearance is the reason they were chosen the Best-Dressed Seniors.

Always In Style Are Betsy Lutz And Mike Breen.

JANET LOIS STAUDENMAIER

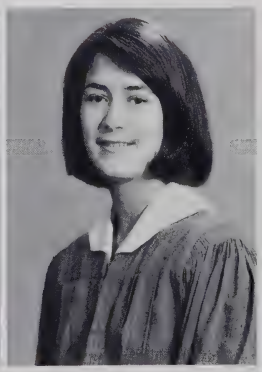

SARA ANN STEWART

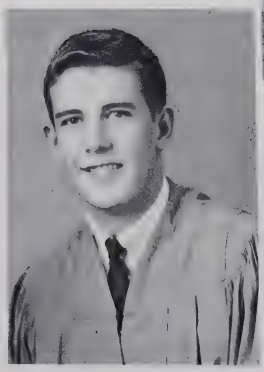

RODERICK WOODROW STOKES

ROBERT MARVIN SUTHERLAND

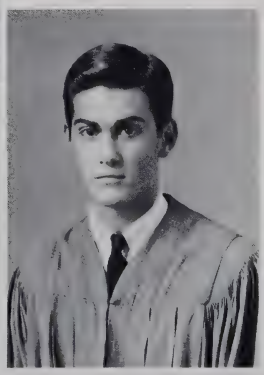

WILLIAM
THOMAS
SWANNER

ROBERT
LEONARD
TALLENT, JR.

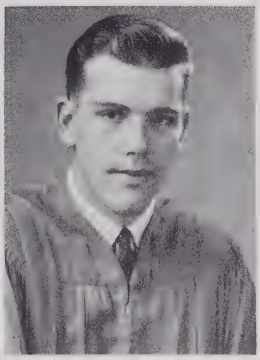

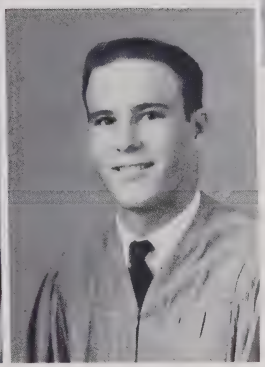

NORMA
JEAN
THOMPSON

STANLEY
THADDEUS
WALKER, JR.

Harriet Almond, Waddy Stokes Are Cutest Seniors.

Harriet Almond and Waddy Stokes are considered by their fellow students to be the Cutest Seniors.

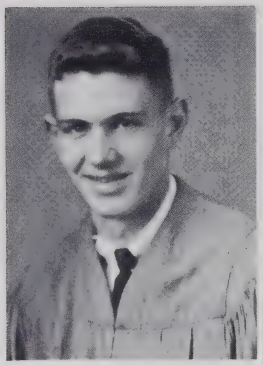

PAUL
PURVIS
WARD, JR.

TROY
RANDALL
WARD

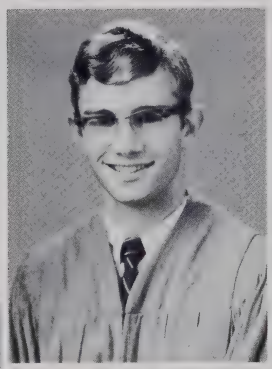

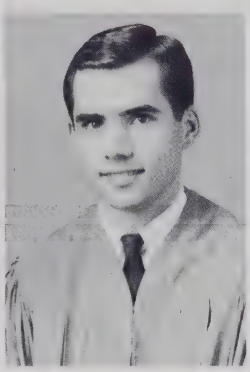

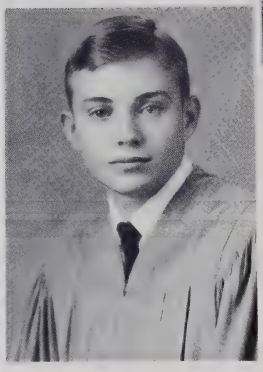

BILLY
BLACK
WATTS, JR.

GEORGE
WILKINS, JR.

Becky Alexander, Alan Patterson

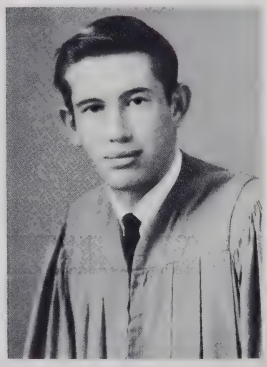

BEVERLY
JEANNE
WONDISFORD

JERALD F.
WRIGHT, JR.

HERSHEL
LISTON
WIX, JR.

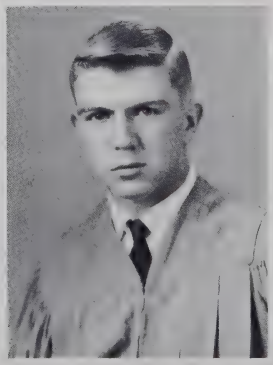

Because of participation in many activities, Becky Alexander and Alan Patterson were voted the Best-all-round Seniors.

Are Best-All-Round.

1964 Commencement Marshals

Alan Patterson
Becky Alexander
Eddie Allen
Virginia Prince
James Lenz
Nancy Egeler
Bill Brackett
George Wilkins

Frances English, Dusty Moore Are Most Popular.

Because of their outgoing personalities, Frances English and Dusty Moore are the Most Popular Seniors.

H.H.S. Has Foreign Exchange Student

Turyalay Arsala, better known as Tur, is Hendersonville High School's foreign exchange student this year. Tur's home is Kabul, Afghanistan.

Queen Candidates Ride In Homecoming Parade 1964.

Frances English, Nancy Egeler, Barbara Cline, and Becky Alexander represented the Senior Class in Homecoming 1964.

Sally Clark and Terry Bradley, since they are always full of fun, were chosen Wittiest Seniors.

Wittiest Seniors Make Life Spicy At H.H.S.

Senior Directory

CHERYL DARLENE AKIN - Spanish Club 4; East Mecklenburg High School: Pep Club 2.

REBECCA STOKES ALEXANDER - Class Secretary 2; Homeroom President 1; Homeroom Treasurer 2; Student Council Secretary 4; Graduation Marshal 3; RED AND WHITE Advertiser 3; RED AND WHITE Art Editor 4; Honor Society 3, 4; F.T.A. 2; French Club 2, 4; French Club President 2; Art Club 4; Art Club Secretary 4; N.C. S.C.C. Convention Delegate 4; Jr.-Sr. Entertainer 2; Jr.-Sr. Chairman 3; J.V. Basketball 1; Basketball 2, 3, 4; Homecoming Representative 1, 2, 3, 4; Homecoming Court 2, 4; Powder Puff Team 2, 3; Art Award 3; Best-All-Round Senior Girl 4.

EDWARD HOSMER ALLEN - Class President 1; Homeroom President 1; Homeroom Secretary 3; Student Council 2, 3, 4; Student Council Vice-President 3; Student Council President 4; Graduation Marshal 3; RED AND WHITE Advertiser 2, 3; Honor Society 3, 4; Key Club 2, 3, 4; F.C.A. 3, 4; F.C.A. Treasurer 3; Latin Club 2; Latin Club President 2; J.V. Football 1; Cross Country 1, 2, 3, 4; Track 1, 2, 3, 4; J. V. Basketball 2; Basketball 3; Most Dependable Senior Boy 4.

MICHAEL HIRAM ALLEN - LAUREATE Advertising Staff 4; Library Club 3; Latin Club 2; J.V. Football 1; J. V. Basketball 1, 2.

HARRIET JANE ALMOND - Homeroom Secretary 1; Homeroom Treasurer 1, 2; LAUREATE Representative 4; Student Council Social Committee 4; French Club 2; Spanish Club 4; Dramatics Club 2, 3, 4; Chorus 3; Powder Puff Team 1, 2, 4; Cutest Senior Girl 4; J.V. Basketball Manager 1.

FUCHIA DOLORES ANDREWS - F. H. A. 1, 2, 3, 4; F.H. A. Vice-President 4; Library Club 3; Bible Club 1, 2, 3, 4; D. E. Club 4; D.E.C.A. Representative in D.E.C.A. Sweetheart Contest 4; D.E.C.A. Club Convention Delegate 4; F.H.A. Convention Delegate 1, 2, 3, 4.

DONNA MORING BARBER - Homeroom Vice-President 2; Homeroom Secretary 3; Homeroom Treasurer 1; RED AND WHITE Artist 2, 3; F.T.A. 2, 3, 4; F.H.A. 2, 3; Library Club 4; Latin Club 2; Dramatics Club 2, 3, 4; Art Club 4; Powder Puff Team 4; J.V. Basketball Manager 1.

CECILIA JOHNS BECK - Student Council Pep Board Committee 4; Elections Committee 3; F.T.A. 2, 3, 4; Library Club 2; French Club 2; Spanish Club 4; Spanish Club Treasurer 4; Powder Puff Team 3, 4.

ROBERT RODNEY BELLAMY - Spanish Club 4; Tennis 2.

CLARA LEE BENNETT - Homeroom Vice-President 3; F.T.A. 3, 4; F.H.A. 3, 4; F.H.A. Historian 4; Spanish Club 4; Art Club 4; Chorus 3; Jr.-Sr. Entertainer 2; Sophomore Tea 2.

OLIVER JOHN BLIN - Chelsea High School, New York: Honor Society 3; Basketball 3; Baseball 3; Football 4.

GUERY ALAN BOWERS - F.F.A. 1, 2, 3, 4; F.F.A. Treasurer 4; Latin Club 4; Courtesy Car Club 3, 4; F.F.A. Convention Delegate 1, 2.

LINDA GAIL BOYD - French Club 2; Powder Puff Team 1, 2, 3.

WILLIAM ERNEST BRACKETT III - Class President 4; Class Vice-President 1; Homeroom President 1, 4; Homeroom Vice-President 2; Graduation Marshal 3; RED AND WHITE Sports Writer 3, 4; Student Council Member 1, 4; Honor Society 3, 4; Honor Society President 4; Library Club 4; Latin Club 2; Latin Club Vice-President 2; Spanish Club 4; National Merit Semifinalist 4; Morehead Candidate 4; Jr.-Sr. Committee Chairman 3; Football Manager 1, 2; Basketball Manager 1, 2, 3; J. V. Baseball 1; Golf 1, 2, 3, 4; Math Award 2; Time Magazine Award 3; Most Likely to Succeed Senior Boy 4.

TERRY LEE BRADLEY - Library Club 2; Spanish Club 4; D. E. Club 4; D. E. Club Treasurer 4; Baseball 2, 3, 4; Bowling Team 1; Wittiest Senior Boy 4.

MICHAEL KINDLEY BREEN - Latin Club 4; J. V. Basketball 2; Tennis 1, 2, 3, 4; Best Dressed Senior Boy 4.

CARLA JANICE BYERS - Student Council Bulletin Board Committee 4; French Club 4; West Henderson High School: Dramatics Club 2.

JAMES STEVEN CARLISLE - Homeroom President 1; Homeroom Treasurer 2; Library Club 2, 3; Dramatics Club 4; F.C.A. 4; Freshman Basketball 1; J. V. Basketball 2; Basketball 3, 4; Track 2.

RICHARD FRANKLIN CLARK - F. T. A. 2; French Club 3, 4; D. E. Club 4; Football 3.

SARAH EMERY CLARK - Homeroom Treasurer 2, 3; F.T.A. 2, 3, 4; Library Club 2, 3, 4; Library Club Secretary 3, 4; Latin Club 2; Dramatics Club 2, 3, 4; Dramatics Club 2, 3, 4; Dramatics Club Treasurer 4; Jr. -Sr. Entertainer 2; J. V. Basketball 1; Basketball 2; Student Council Assembly Committee 4; Powder Puff Team 1, 2, 3; Wittiest Senior Girl 4.

BARBARA DIANE CLINE - Class Secretary 4; Homeroom Vice-President 3; Homeroom Treasurer 1; RED AND WHITE Assistant Business Manager 3; RED AND WHITE Business Manager 4; Student Council Elections Committee Chairman 2; Point Board Committee 4; F. T. A. 2, 3, 4; F. T. A. Treasurer 3; F. T. A. President 4; Jr.-Sr. Committee Chairman 3; J. V. Basketball 1; Basketball 2, 3, 4; Homecoming Representative 4; Powder Puff Team 1, 2; Powder Puff Co-captain 2; Sophomore Tea 2; Most Athletic Senior Girl 4.

ALVIN LEE COGGINS - F.F.A. 1, 2, 3, 4; F.F.A. Secretary 3, 4; D.E. Club 3, 4.

SUZANNE COLLINS - F.H.A. 1; D.E. Club 1; J. V. Basketball 1; Basketball 2, 3, 4.

Senior Directory

LYNDA CORINE CONNOR

GAIL DIANE CORN - Latin Club 2; Spanish Club 4; Majorette 1, 2, 3, 4; Co-captain Majorettes 3; Captain Majorettes 4; Basketball 2.

WILLIAM BOYD CRAWFORD - F.C.A. 3, 4; F.C.A. Vice-President 4; French Club 2; Band 1, 2, 3, 4; Jr.-Sr. Entertainer 2; Cross Country 4; Track 1, 2, 3, 4.

STACEY ALAN DERMID - Latin Club 2; D.E. Club 4; Band 1.

SONJA DRAKE - Class Treasurer 1; Homeroom President 1; Homeroom Vice-President 2; LAUREATE Senior Co-editor 4; LAUREATE Representative 3, 4; F.T.A. 2, 3, 4; F.T.A. Treasurer 4; Latin Club 2; Dramatics Club 2, 3, 4; Student Council International Relations Committee 2, 3; International Relations Committee Chairman 4; Cheerleader 4; Girls Basketball Manager 3; Homecoming Representative 1; Homecoming Court 1; Powder Puff Team 1, 2, 3, 4; Most School Spirited Senior Girl 4.

WALTER FOLDS DRAKE, JR. - Homeroom Vice-President 2; Homeroom Secretary 3; Homeroom Treasurer 3; Student Council Member 1; Student Council Fire Committee 1; Spanish Club 4; Art Club 4; J. V. Cheerleader 2; Cheerleader 3; Mr. Bearcat 4; Jr.-Sr. Entertainer 2; Jr.-Sr. Committee Chairman 3; J. V. Football 1.

MARY OLIVIA EDENFIELD - Homeroom President 4; RED AND WHITE Writer 2, 3; Student Council Member 3; Citizen of the Month Committee 3; F.T.A. 2, 3, 4; Library Club 3, 4; Latin Club 2.

ROBERT MARSH EDNEY - Class Treasurer 4; Homeroom Secretary 1, 3, 4; Homeroom Treasurer 1, 2, 3, 4; French Club 2; Jr.-Sr. Entertainer 2; Jr.-Sr. Committee Chairman 3; Tennis 1, 2, 3, 4.

JESSE WILLIAM EDWARDS - French Club 3.

NANCY GRACE EGELER - Class Secretary 1; Class Treasurer 3; Homeroom President 2, 3, 4; RED AND WHITE Associate Editor 3; RED AND WHITE Co-editor 4; Graduation Marshal 3; Student Council Member 2; Bulletin Board Committee Chairman 2; International Relations Committee 3; Point Board Chairman 4; Honor Society 3, 4; Honor Society Treasurer 4; F.T.A. 2, 3, 4; Latin Club 2; Latin Club Secretary 2; J. V. Basketball 1; Homecoming Representative 2, 3, 4; Spanish Club 4; LAUREATE Representative 2; Sophomore Tea 2; Powder Puff Team 1, 2; Most Dependable Senior Girl 4.

FRANCES FAY ENGLISH - Class Secretary 3; Homeroom Vice-President 3; Homeroom Secretary 1, 2; RED AND WHITE Exchange Editor 4; RED AND WHITE Advertiser 4; Student Council Member 2; Bulletin Board Committee 2, 3; Pep Board Chairman 4; F.T.A. 2, 3, 4; Latin Club 2; Spanish Club 4; Jr.-Sr. Entertainer 2; Jr.-Sr. Committee Chairman 3; Cheerleader 3, 4; Cheerleader Co-captain 3; Cheerleader Captain 4; Homecoming Representative 3, 4; Homecoming Court 3; Homecoming Queen 4; Apple Festival Representative 4; Sophomore Tea 2; Powder Puff Team 2, 3; Most Popular Senior Girl 4; Best Looking Senior Girl 4.

LINDA RUTH ETHERINGTON - RED AND WHITE Artist 1, 2, 3, 4; F.T.A. 2, 3, 4; French Club 2, 4; Spanish Club 4; Art Club 4; Art Club President 4; Jr.-Sr. Entertainer 2; Jr.-Sr. Committee Chairman 3; J. V. Basketball 1; Basketball 2; Powder Puff Team 4; Governor's School of North Carolina, Art 4.

EMILY KNIGHT FEAGIN - Honor Society 4; F.T.A. 2, 3, 4; Latin Club 2; Spanish Club 3, 4; Band 1, 2, 3, 4; Band Council 3, 4; All-State Band 2, 3, 4; Dance Band 2, 3, 4; Modern Music Masters 2, 3, 4; Sophomore Tea 2.

TERESA HONOUR FLACK - Homeroom Vice-President 2; Homeroom Secretary 3; F.T.A. 4; F.H.A. 1, 2, 3, 4; F.H.A. Officer 1, 2, 3, 4; Latin Club 2; French Club 4; F.H.A. Convention Delegate 4; Jr.-Sr. Entertainer 2; Jr.-Sr. Committee Chairman 3.

MARTHA FOOTE - Spanish Club 3, 4; Dramatics Club 4; Art Club 4; Band 1, 2, 3.

MARY JO FRANKLIN - Library Club 4; French Club 2; Spanish Club 4; J. V. Basketball 1; Basketball 2; Powder Puff Team 2, 3.

ETHEL LOURDES MARIA FRENCH - Spanish Club 3; Dramatics Club 4; Asheville Catholic High School: Reporter for SPARKPLUG 1; Glee Club 1; Deputy Sherrif's League 1.

NELL CAMPBELL GAFFNEY - LAUREATE Class Editor 4; Library Club 3, 4; French Club 3; Chorus 3, 4; Jr.-Sr. Committee Chairman 3; Homecoming Representative 1; Powder Puff Team 1.

PATRICK WALTER GALLAGHER, JR. - Student Council Point Board Committee 3; Sanitation Committee 4; Latin Club 2; French Club 4; Basketball Manager 3, 4; Golf 3, 4.

RICHARD ALAN GASH - West Henderson High School: Homeroom Vice-President 3; Key Club 3; Key Club Convention Delegate 3; J. V. Basketball 2; Beta Club 3; Pep Club 3; Hendersonville High School: Key Club 4; Best Looking Senior Boy 4.

HAROLD BROWN GILBERT - Jr.-Sr. Entertainer 2; Freshman Basketball 1; J. V. Basketball 2; Basketball 4; Powder Puff Cheerleader 4.

MARY ANN GILLGAM - F.T.A. 2, 3, 4; Library Club 4; French Club 3, 4; Chorus 3; RED AND WHITE Representative 1; Powder Puff Team 1.

BERKLEY MACKEY GODEHN - Homeroom Vice-President 1, 2, 4; Key Club 3, 4; Key Club Treasurer 4; Latin Club 2; Key Club Convention Delegate 3; Band 1, 2; All-State 1, 2; Jr.-Sr. Entertainer 2; Cross Country 3; Track 3, 4; J.V. Basketball 2; Tennis 2; Student Council Fire Committee 3; International Relations Committee 2; Sanitation Committee 3.

Senior Directory

CHARLES GREENE - Ninth Avenue: Class Treasurer 1; Homeroom President 2; Student Council Vice-President 3; Honor Society 3; French Club 3; Math Club 2; Varsity Club 3; Science Club 2; Football 3; Basketball 1, 2, 3; Hendersonville High School: Basketball 4.

SAMUEL HAYWOOD, JR.

ELIZABETH JANE HEFNER - RED AND WHITE Assistant Circulation Manager 3; RED AND WHITE Circulation Manager 4; Latin Club 2; Spanish Club 4; Dramatics Club 2, 3, 4; Chorus 4; Powder Puff Team 2.

JANE GRANT HIGDON - Homeroom Vice-President 3; Homeroom Secretary 4; Latin Club 2; French Club 4; National Merit Semifinalist 4; Band 1, 2, 3, 4; Band Council 3, 4; Band Council Secretary-Treasurer 4; All-State 2, 3, 4; Drum-Majorette 4.

LARRY ARNOLD HILL - F.F.A. 4; D. E. Club 4; Band 1.

RONALD ALAN HYDER - Jr.-Sr. Committee Chairman 3; Civil Air Patrol.

CHARLES EDWARD HYSONG - Homeroom Vice-President 4; Key Club 2, 3, 4; J. V. Football 1; Football 2, 3, Basketball 1, 2, 3, 4; J. V. Baseball 1; Baseball 2, 3, 4; Powder Puff Queen 4; Most Athletic Senior Boy 4.

DOYLE DUANE JACKSON - F.F.A. 1, 2, 4; Latin Club 3; D. E. Club 4.

WILLIAM EDWARD JACKSON - D.E. Club 4; Football 3.

FRANK BROWNLOW JACKSON - Homeroom Treasurer 4; LAUREATE Class Editor 4; Student Council Member 1; Student Council Social Committee 4; F.C.A. 3; Latin Club 2; Tennis 3, 4.

JOAN BARKER JENKINS - Homeroom President 2; Homeroom Treasurer 1; LAUREATE Editor 4; Student Council Member 3, 4; Student Council Bulletin Board Chairman 3; Social Committee Chairman 4; F.T.A. 2, 3, 4; Library Club 1; French Club 2; Spanish Club 4; Spanish Club Secretary 4; W.D.N.C.S.C.C. Convention Delegate 3; Sophomore Tea 2; Powder Puff Team 3.

RONALD HILTON JENKINS - F.F.A. 4; F.F.A. Reporter 4; D. E. Club 4; D. E. Convention Delegate 4.

DALYDIA GAYE JONES Library Club 4; French Club 2; Spanish Club 4; Dramatics Club 4; D.E. Club 4; D.E. Secretary 4; D. E. Convention Delegate 4; RED AND WHITE Representative 1; Chorus 1; Powder Puff Team 1, 2.

EVELYN REBECCA JORDAN - LAUREATE Business Manager 4; Citizen of the Month Committee 3; F.T.A. 2, 3, 4; French Club 3; Spanish Club 4; Spanish Club Reporter 4.

CHARLES DONALD JUSTUS, JR. - French Club 4; D.E. Club 4; Jr.-Sr. Entertainer 2; J.V. Basketball 2.

DAVID MICHAEL KAPLAN - LAUREATE Advertising Staff 4; Student Council Fire Committee 4; Key Club 4; Latin Club 2; French Club 4; Cross Country 1, 2, 3; Track 1, 2, 3, 4; Bowling Team 2.

CLAUDIA ANNE KEITH Library Club 4; French Club 3.

WILLIAM LAWRENCE KING

PAMELA GAIL KUYKENDALL - Honor Society 4; F.H.A. 2, 3, 4; Henderson County F.H.A. Secretary-Treasurer 4; Spanish Club 4; Art Club 4; Jr.-Sr. Entertainer 2.

LAWRENCE GEOFFREY LEE - RED AND WHITE Photographer 3, 4; Student Council Member 4; Student Council Fire Committee Chairman 4; Latin Club 2; French Club 4; Flag Bearer 3; Jr.-Sr. Entertainer 2; Jr.-Sr. Committee Chairman 3; Sophomore Tea 2; Powder Puff Court 4.

JAMES EMMETT LENZ, JR. - RED AND WHITE Photographer 3, 4; LAUREATE Photographer 4; Honor Society 3, 4; Honor Society Vice-President 4; Graduation Marshal 3; Latin Club 2; French Club 4; National Merit Semifinalist 4; Flag Bearer 3; Band 1, 2, 3, 4; Band Council 1, 2, 3, 4; Band Council Vice-President 4; All-State 1, 2, 3, 4; Jr.-Sr. Entertainer 2; Jr.-Sr. Committee Chairman 3; All-State Honors Band 4; Second Place District Science Fair 1; Second Place State Math Contest 3; Ninth Place State Physics Contest 3; Sophomore Tea 2; Most Intellectual Senior Boy 4.

PATSY BEATRICE LINDSEY - F.H.A. 2, 3, 4; F.H.A. Parliamentarian 4; Spanish Club 4; Powder Puff Team 1.

ELIZABETH ANN LUTZ - Student Council Member 1; French Club 2, 4; Dramatics Club 1; Jr.-Sr. Committee Chairman 3; Student Council Convention Delegate 1; Sophomore Tea 2; Best Dressed Senior Girl 4.

BRUCE TOWER MACDONALD - Homeroom Vice-President 2; RED AND WHITE Photographer 4; Latin Club 2; French Club 4; French Club Vice-President 4; Jr.-Sr. Entertainer 2; Student Council Fire Committee 4; Powder Puff Court 4.

DAVID MANWARING - Dramatics Club 3, 4.

BEN HAMER MAULTSBY, JR. - J.V. Football 1; Football 2, 3, 4.

JEANNE McADAMS - Homeroom President 3; Homeroom Vice-President 1, 4; RED AND WHITE Associate Editor 3; RED AND WHITE Co-editor 4; Student Council Bulletin Board Committee 3; International Relations Committee 4; Honor Society 4; F.T.A. 2, 3, 4; F.T.A. Secretary 4; Latin Club 2; French Club 4; French Club Treasurer 4; Sophomore Tea 2; Most Likely to Succeed Senior Girl 4.

AARON BARKELEY McCOY - D. E. Club 4.

Senior Directory

JOHN SCOTT McCRARY - RED AND WHITE Apprentice 4; Honor Society 4; Latin Club 2; Delegate to North Carolina Youth Fitness Conference 4; National Merit Semifinalist 4; Jr.-Sr. Entertainer 2; J.V. Basketball 2; J.V. Basketball Manager 3; Tennis 3, 4; Friendliest Senior Boy 4.

MARY ELIZABETH McLEOD - Homeroom Vice-President 4; Library Club 3, 4; Library Club Vice-President 4; Latin Club 2; Student Council Handbook and Directory Committee 4; Chorus 2; Jr.-Sr. Entertainer 2; Inter-Club Council 4.

JOHN G. MERRILL - French Club 2; Cross Country Manager 2, 3, 4; Track Manager 2, 3, 4.

ROBERT ALAN MERRILL - D. E. Club 3, 4.

GLORIA LINDA MIDDLETON - F.H.A. 2, 3, 4; Library Club 4; Spanish Club 3, 4; Spanish Club Parliamentarian 4; Dramatics Club 4; Jr.-Sr. Entertainer 2; Powder Puff Team 4.

LINDA MAY MILLS

PHYLLIS DALE MINTZ - Art Club 4; Chorus 3, 4; Powder Puff Team 4.

SHARYN JUNE MISENHEIMER - F.H.A. 2, 3, 4; Library Club 4; French Club 4; Dramatics Club 1, 2, 3, 4; Chorus 1, 2, 3, 4; Most Talented Senior Girl 4.

PAUL GODMAN MITCHELL - Student Council Member 3, 4; Key Club 4; French Club 2; Band 1, 2, 3; Jr.-Sr. Entertainer 2; Jr.-Sr. Committee Chairman 3.

BRUCE JAMES MOESSEN - RED AND WHITE Apprentice 4; Honor Society 4; Key Club 4; F.T.A. 4; F.C.A. 3, 4; French Club 3, 4; Dramatics Club 4; National Merit Semifinalist 4; Cross Country 4; Powder Puff Majorette 4; East Brunswick High School: Campus Courier Reporter 1; Chemistry Club 1, 2; Chess Club 1, 2; Math Club 2; Chorus 1.

MORGAN CHARLES MOORE - Homeroom President 2, 4; Homeroom Vice-President 3; Key Club 4; French Club 3, 4; J.V. Football 1; Football 2, 3, 4; Captain Football Team 4; J.V. Basketball 2; Mention All-Conference 3; Most Popular Senior Boy 4.

EILEEN RUTH NANNEY - F.H.A. 4; Spanish Club 4; Bible Club 1, 3, 4; Courtesy Car Club 3, 4; F.H.A. Convention Delegate 4.

SANDRA KAYE NEWLAND - RED AND WHITE Representative 3; LAUREATE Advertising Staff 4; Student Council Member 1; Student Council Citizen of the Month Committee 2; Social Committee 4; F.T.A. 2, 3, 4; Spanish Club 3; Dramatics Club 4; Powder Puff Team 2, 3, 4; Friendliest Senior Girl 4.

BRIDGET SUE NICHOLS - Class Treasurer 2; Homeroom Vice-President 1; Homeroom Treasurer 2; Library Club 4; Library Club President 4; French Club 2; Bible Club 3; Chorus 2, 3; Jr.-Sr. Committee Chairman 3; Powder Puff Team 1.

MAY HOLT OATES - RED AND WHITE Typist 4; LAUREATE Class Editor 4; Honor Society 4; Library Club 4; Latin Club 2; Dramatics Club 1, 2; Dramatics Club Secretary 2; Art Club 4; Chorus 3; Business Award 3.

GLENN CLARK OWENS

ALAN MORRIS PATTERSON - Class President 3; Homeroom Treasurer 1, 2, 3; RED AND WHITE Sports Writer 3; Sports Editor 4; LAUREATE Sports Editor 4; Graduation Marshal 3; Honor Society 3, 4; Key Club 3, 4; Key Club President 4; Latin Club 2; Latin Club Vice-President 2; French Club 4; Key Club District Convention Delegate 3; Key Club International Convention Delegate 3; Youth Civitan Conference 3; Morehead Candidate 4; Flag Bearer 3; Jr.-Sr. Entertainer 2; Tennis 1, 2; Best-All-Round Senior Boy 4.

TOMMY ELLIS PATTY - RED AND WHITE Advertiser 2; F.F.A. 4; D.E. Club 4.

WILLIAM PHILIP PEARCE - RED AND WHITE Representative 3; LAUREATE Representative 3, 4; Student Council Member 3; Student Council Social Committee 4; Key Club 4; F.C.A. 4; Latin Club 2; French Club 4; Jr.-Sr. Committee Chairman 4; Cross Country 2; J.V. Basketball 2; Golf 2, 3, 4; Tennis 1; Powder Puff Cheerleader 3, 4.

BILL PRICE

VIRGINIA HORTON PRINCE - Homeroom Secretary 4; Homeroom Treasurer 3, 4; RED AND WHITE Apprentice 4; LAUREATE Feature Editor 4; Graduation Marshal Chief 3; Student Council Directory and Handbook Committee 3; Student Directory and Handbook Committee Chairman 4; Honor Society 3, 4; Honor Society Secretary 4; F.T.A. 2, 3, 4; Latin Club 2; French Club 4; Jr.-Sr. Entertainer 2; Jr.-Sr. Committee Chairman 3; DAR citizenship Award 3; Sophomore Tea 2; Most Intellectual Senior Girl 4.

NANCY MICHELE PROVDA - Homeroom Treasurer 3; F.T.A. 2; Library Club 4; French Club 2; Dramatics Club 1, 2, 3, 4; Band 1, 2, 3, 4; Band Council 4; All-State 1, 2, 3, 4; Modern Music Masters 2, 3, 4; Dance Band 2, 3, 4; State Honors Band 4.

KATHERINE ELIZABETH RAUP - French Club 1; Latin Club 2; Spanish Club 2; Courtesy Car Club 2.

GEORGE DAVID REESE - Homeroom Vice-President 1, 2, 3; Homeroom Secretary 4; Key Club 4; F.C.A. 3, 4; F.C.A. President 4; J.V. Football 1; Football 2, 4; Cross Country 3; Track 2, 3, 4; J. V. Basketball 1; J.V. Baseball 1.

Senior Directory

EDGAR LEE ROBINSON - J.V. Football 1; J.V. Basketball 1; Basketball 2, 3, 4; J.V. Baseball 1; Baseball 2, 3, 4.

STEPHANIE MARIE SCHNATZ - Library Club 3; Spanish Club 3; Spanish Club Scrap Book Chairman 3; Dramatics Club 3, 4; Dramatics Club Secretary 4; Art Club 4; Chorus 2; Jr.-Sr. Entertainer 2; Jr.-Sr. Committee Chairman 3; J.V. Cheerleader 2; Cheerleader 3; South River Junior High School: Glee Club 1; Dramatic Choral Group 1.

MICHAEL EUGENE SIGMON - Library Club 1; Spanish Club 4; Jets 2, 3; D.E. Club 4; Flag Bearer 3; Football 4; J.V. Basketball 2; J.V. Baseball 1; Baseball 2, 3, 4.

LYNN ROCHELL SIMPSON - F.H.A. 1, 2, 3, 4; Library Club 4; Spanish Club 3, 4.

DOLORES ANN SMITH - Library Club 4; Latin Club 2; Spanish Club 4; Dramatics Club 2, 3, 4.

JOHN ALEX SQUAIR - Dramatics Club 4; D.E. Club 4; D.E. Club Reporter 4; Golf 2, 3, 4; Cold Spring Harbor High School, New York: Gymnastics and Wrestling 1.

ROBIN RUDOLPH STATON - Honor Society 4.

JANET LOIS STAUDENMAIER - Student Council Member 4; Student Council Citizen of the Month Committee Chairman 4; Honor Society 4; F.T.A. 3, 4; Library Club 3; French Club 3, 4; French Club Secretary 4; Dramatics Club 4; National Merit Semifinalist 4; Chorus 2; Powder Puff Team 3; Governor's School 3.

SARA ANN STEWART - RED AND WHITE Representative 3, 4; Student Council Pep Board Committee 3, 4; Fire Committee 3; F.T.A. 2, 3, 4; Library Club 4; Spanish Club 3; Bible Club 3; Dramatics Club 4; Chorus 3, 4; Jr.-Sr. Entertainer 2; Jr.-Sr. Committee Chairman 3; Cheerleader 3, 4: Powder Puff Team 2, 3, 4; Powder Puff Team 4; Red Cross Council 1.

RODERICK WOODROW STOKES, JR. - Class Vice-President 4; Homeroom President 3; Homeroom Vice-President 2; Homeroom Secretary-Treasurer 1; Key Club 3, 4; Key Club District Convention Delegate 3; J.V. Basketball 2; Basketball 3, 4; J.V. Baseball 1; Golf 1, 2, 3, 4; Cutest Senior Boy 4.

ROBERT MARVIN SUTHERLAND - Homeroom Treasurer 2; RED AND WHITE Photographer 2, 3, 4; LAUREATE Activities Editor 4; Student Council Member 1, 4; Inter-Club Committee Chairman 4; Honor Society 4; Key Club 3, 4; French Club 3, 4; French Club Vice-President 3; French Club President 4; Key Club District Convention Delegate 3; Flag Bearer 3; Band 1; All-State 1; Jr.-Sr. Entertainer 2; Jr.-Sr. Committee Chairman 3; Track Manager 2, 3, 4.

WILLIAM THOMAS SWANNER - F.F.A. 4; Jr.-Sr. Entertainer 2; J.V. Football 1; Baseball 3.

ROBERT LEONARD TALLENT, JR. - F.F.A. 4; Football 4; Freeport High School: Art Club 1; Football 2; Wrestling 2.

NORMA JEAN THOMPSON - Miami Jackson High School: Homeroom President 3; Homeroom Treasurer 1; Chorus 1, 2, 3; Modern Dance Club 1; Chorus Club 1.

STANLEY THADDEUS WALKER, JR. - Homeroom Secretary 3; F.F.A. 1, 3; Football 2, 3, 4; J.V. Football 1.

PAUL PURVIS WARD, JR. - Class President 2; Class Vice-President 1; Homeroom President 1, 2, 3; RED AND WHITE Representative 4; Student Council Member 2, 3; Civil Defense Committee 3; Honor Society 4; Key Club 3, 4; F.C.A. 3, 4; F.C.A. Vice-President 3; Latin Club 2; N.C.S.C.C. Convention Delegate 3; Boys State Convention Delegate 4; Flag Bearer 3; Band 1, 2, 3, 4; Band Council 1, 2, 3, 4; Band Council Vice-President 2; Band Council President 3, 4; Jr.-Sr. Entertainer 2; Track 2; J. V. Basketball 2; Basketball 3, 4; Powder Puff Drum Major 3, 4.

TROY RANDALL WARD - Homeroom Treasurer 1, 3; RED AND WHITE Representative 4; Student Council Fire Committee 3; F.C.A. 4; Cross Country 1, 2, 3; Track 1, 2, 3, 4.

BILLY BLACK WATTS, JR. - RED AND WHITE Advertising Staff 3; F.F.A. 3, 4; F.F.A. Vice-President 3, 4.

GEORGE WILKINS, JR. - Class Vice-President 3; Homeroom Secretary 1, 2; RED AND WHITE Writer 3; Feature Editor 4; LAUREATE Senior Co-editor 4; Graduation Marshal 3; Student Council Member 2, 3; Student Council Treasurer 4; Sanitation Committee 3; Honor Society 3, 4; Key Club 3, 4; Key Club Secretary 4; French Club 4; National Merit Semifinalist 4; Morehead Candidate 4; Band 1; Band Council 1; All-State 1; Jr.-Sr. Committee Chairman 3; Cross Country Manager 2; Track Manager 2, 3; Most Talented Senior Boy 4; Most School Spirited Senior Boy 4.

HERSHEL LISTON WIX, JR. - RED AND WHITE Writer 4; F.T.A. 4; Latin Club 2; French Club 4; Jets 4; Jr.-Sr. Entertainer 2; Jr.-Sr. Committee Chairman 3; Track 1; Sophomore Tea 2; Captain Powder Puff Cheerleaders 4.

BEVERLY JEANNE WONDISFORD - RED AND WHITE Artist 4; Student Council Member 3; Honor Society 4; F. T.A. 3, 4; Latin Club 2; French Club 4; W.D.N.C.S.C.C. Convention Delegate 3; Jr.-Sr. Committee Chairman 3; Powder Puff Team 3; Sophomore Tea 2; Volney Rogers Junior High School: G.R.A. 1; Art Editor of VIKING 1; Chorus 1; Y-Teen's Publicity Chairman 1.

JERALD F. WRIGHT, JR. - French Club 3; Jets 2; Football 2, 3, 4; Golf Manager 2.

Lovely Miss Chuckina Hysong is crowned Queen of the 1964 Powder Puff Bowl by Sara Stewart, captain of the Senior-sophomore team.

1964 Powder Puff Bowl

SENIOR CHEERLEADERS

Bob Edney, Wayne Ward, Steve Carlisle, Scott McCrary, Hershel Wix, Louis Long, Bill Pearce, Harold Gilbert.

National Merit Semifinalists

James Lenz, Janet Staudenmaier, Bruce Moessen, Scott McCrary, Bill Brackett, Jane Higdon, George Wilkins.

H.H.S. Scholarship Hopefuls

Morehead Scholarship Candidates

Alan Patterson and George Wilkins hope to win a Morehead Foundation Scholarship to U. N. C.

Junior Class Officers

President, Tim Cosgrove; Vice-President, Chet LaGrone; Treasurer, Deen Collins; Secretary, Judy Barnett

Diane Amiot
Jan Austelle
Joseph Bailey
Judy Barnett
Tommy Blankenship

Marie Blythe
Robert Brackett
Scott Brank
Joyce Bridges
Charlene Bright

Guy Brown
Mike Brown
Barbara Bryson
John Cagle
Dianne Carpenter

Juniors Experience Exciting Year

Sammy Clarke
Deen Collins
Kathy Collins
Treva Collins
Ronnie Corn

Cynthia Cree
Linda Davis
Marilyn Davis
Alix Eudy
Susan Ficker

Bill Foster
Freddie Freeman
Emily Gallagher
Brenda Garland
Daniel Green

Barbara Grim
Philip Grose
Gene Harkey
Cathy Hawkins
Sylvia Haywood

Sandra Hendrix
Elaine Hill
Susan Holly
Betty Horton
Tallulah Hunter

Mary Ann Jackson
Carolyn Johnson
Barbara Jones
Robert Joubert
Barbara Keith

Juniors Take First College Board Exams

Linda Keith
Nancy Keith
Peggy Keith
Emma Jane King
Chet LaGrone

Raymond Latt
Cheryl Linder
Gene Lockaby
Susan Magness
Tommy Magness

Annette Maney
Marguerite Martin
Don Maxwell
Brenda McCoy
Anne McLeod

Gene Lockaby
Susan Holly
Dianne Amiot
Gail Orr
Bill Williams
Susan Ficker
Anne Porter
Sam Clarke

Juniors Work Hard; Promote High Standards

T. C. Messer
Kathy Moore
Sereta Nicholson
Pat Norton
Gail Orr

Nancy Paden
Elizabeth Page
Dave Parker
Janis Pittman
Ann Porter

Pam Priest
Fred Reed
Shirley Schaeffer
Becky Sherman
Judy Sinclair

Gail Orr and Tommy Magness are the Co-chairmen of the '65 Junior-Senior

Juniors Present '65 Junior-Senior

Peggy Sizemore
Chris Smith
Tommy Stockton
Janet Strider
Beverly Turner

Terry Tweed
Rose Ann Vaughn
Pat Vieweg
Gerry Weston
Terry Weston

Robert Whitmire
Lisea Wilkins
Bill Williams
Norma Wing

FIRST ROW, L. to R.: Donna Collins, Charlene Pace, Catherine Freeman, Lisa Wilkins, Janice Pittman. SECOND ROW: Mrs. Irving, Donna Chandler, Pat Hutchinson, Linda Higdon, Teresa Morris, Mary McArver, Sara Stewart. THIRD ROW: Kathy Loveland, Jan Austelle, Nell Gaffney, Gail Pace, Linda Yarbourgh, Phyllis Mintz, Betty Hefner.

Chorus Entertains Student Body

Mrs. Irving
Sponsor

The Hendersonville High School Chorus is an important phase of music at school and in the community.

The chorus performs several times during the school year for special assemblies such as at Thanksgiving and Christmas. Programs are also presented for civic clubs and on special occasions.

Sophomore Class Officers

Wayne Hoots
President

Janice Lockaby
Secretary

Joan King
Treasurer

Mike Foster
Vice-President

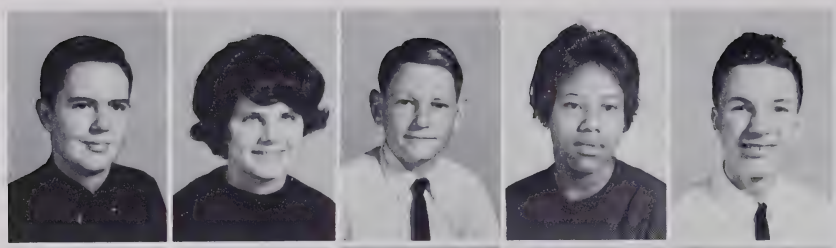

Joe Anders
Mary Louise Barber
John Barnett
Karen Bell
William Bendl

Linda Blackburn
Harry Blackwell
Kathy Bowers
Beverly Bradshaw
Jake Brown

Judy Bryson
William Carpenter
Donna Chandler
Charles Clayton
Donnie Cline

Ronald Coleman
Roy Coleman
Brenda Copeland
Dennis Corn
James Cox

Albert Cressman
Donna Cutright
Louise Dengler
David Drake
Peter Duris

Carolyn Foote
Mike Foster
James Freeman
John Freeman
Ann Garrett

James Gibbs
David Grissom
Vicki Halford
Peggy Handley
William Hargrove

Nancy Harrington
Grant Healy
Dawn Helton
Linda Higdon
Susan Hooker

Wayne Hoots
Marilynn Hyder
Joan Hysong
Baron Jackson
Barbara Jacobson

William Jamison
William Johnson
Casey Jones
Jill Jordan
Nancy Jordan

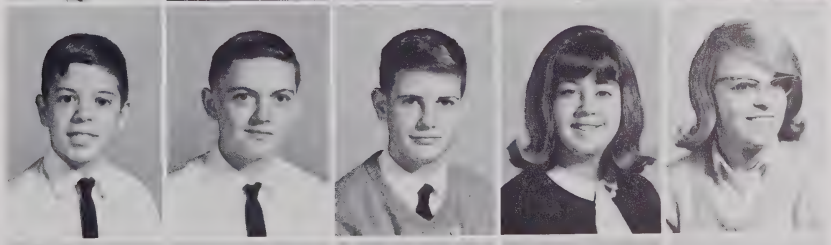

Mike Justus
Eileen Kaplan
Donald Keith
Peggy Keith
Joan King

Joe Laughter
Roy Ledbetter
Mike Leslie
Janet Lockaby
Judy Lockaby

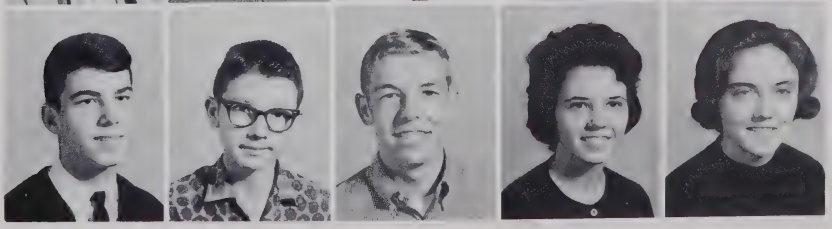

Louis Long
Phil Lovingood
Patricia Lowe
James Maceman
Vincianne Marlier

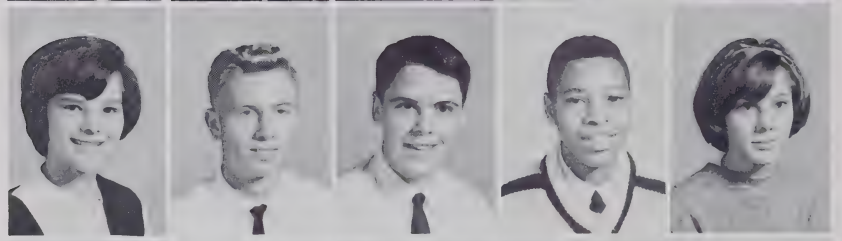

Carol Martin
Terry Maxwell
William McAdams
David McDaniel
Karen McGraw

Herb McLemore
Ann Merrill
Marcia Mills
Peggy Milroy
Dan Mintz

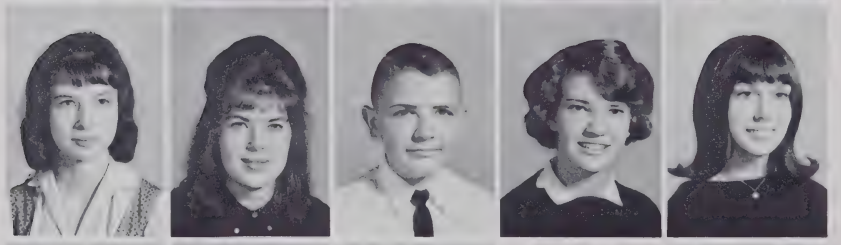

Donna Moffit
Melinda Moffit
Sam Neil
Barbara Newell
Shirley Norton

Anne Okie
Gail Pace
Lynn Padgett
Joan Parks
Gary Patterson

Petya Perkins
Rhonda Pittillo
Teresa Pittillo
Becky Poplin
Norman Powers

Wanda Pressley
Dianne Prince
Mark Provda
Doug Pryor
Melinda Quarles

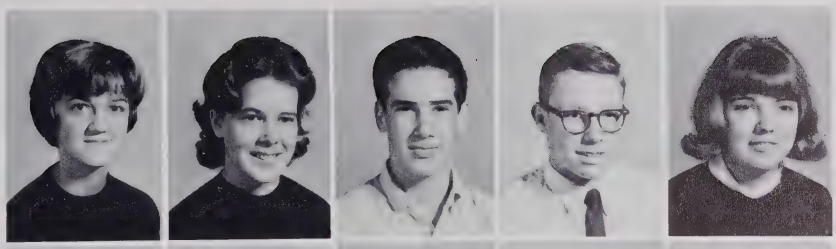

Paul Raup
Pat Reese
Donald Rollins
Ronald Russel
Brenda Santos

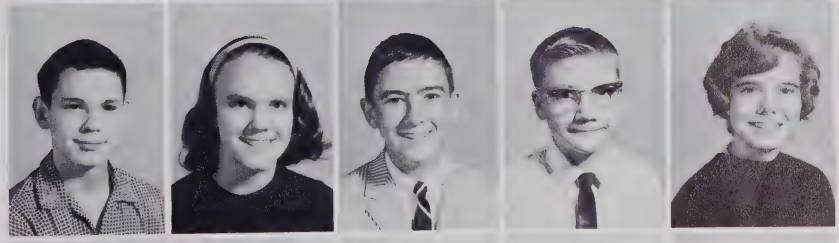

Bobby Schwarts
Eddie Shipman
Jimmy Sinclair
Kenneth Skaggs
Courtney Slider

Gloria Smith
John Smith
Teresa Smith
Tom Stephens
Barbara Sweezey

Martha Taylor
Paul Thompson
Frank Todd
Linda Torres
Terry Turner

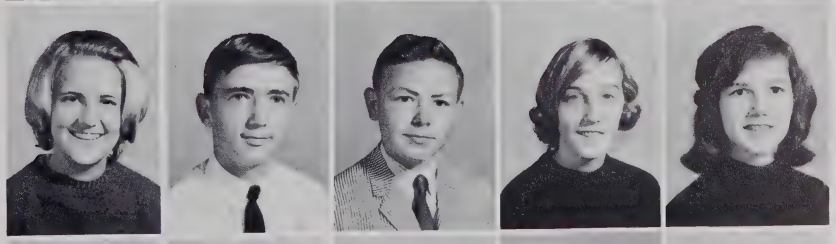

Gary Tweed
Edward Walter
James Ward
Martha Ward
Wayne Ward

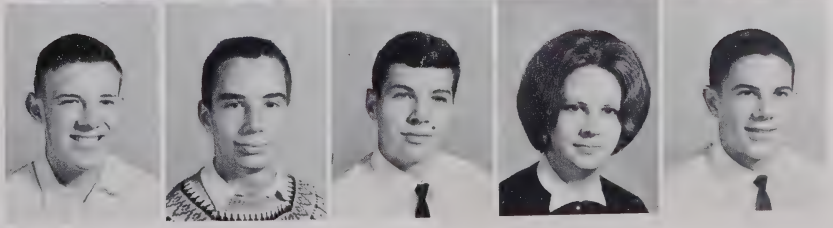

Sandra Webster
Linda White
Anne Wilde
Linda Williams
John Wix

Maria Mills - Joan King - Nancy Harrington

Left to Right, Kneeling, FRONT ROW - Donna Collins, Debbie White, Marilyn Hyder, Chris Collins. SECOND ROW - Karen Strippel, Sharon Waddell, Linda Lee, D. C. Coston. THIRD ROW - Sarah Brown, Teresa Pittillo, Edward Walter, Marty Staudenmaier, Eugene Byrd, Bobby Milligan, Buffie Feagin. Not pictured - Sherry Shipman

Freshman Class Officers

Pres. John Porter
V. Pres. Steve Feagin

Sec. Sharon Waddell
Treas. Kathy Leaver

Joe Amiot
Brenda Albea
Richard Allan
Mark Angevine
Andrew Allen

Bill Bailey
Ed Barber
Albert Beck
Ann Bennett
Ronnie Blackwell

Sherry Brandt
Martha Brank
Sarah Brown
Tommy Busbee
Asheley Butler

Eugene Byrd
Melinda Byers
Ernestine Capps
Jack Chastain
Steve Clark

Judy Clouse
Teresa Case
Chris Collins
Donna Collins
D. C. Coston

Mary Crosby
Becky Davis
Diane Davis
Ernie Dermid
Nora Edenfield

Sharon Edmunson
Sharon Edney
Pam English
Ann Eudy
Jack Farris

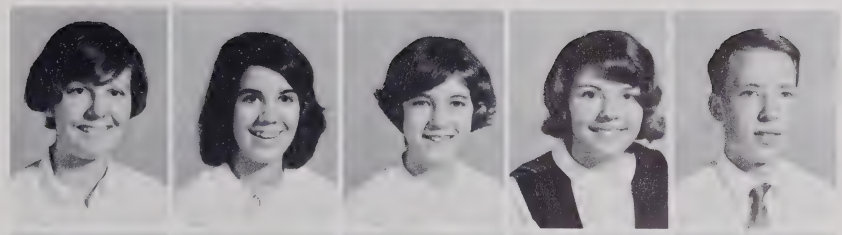

Eugene Feagin
Buffy Feagin
Larry Frisby
Rachel Gamble
Kathy Garren

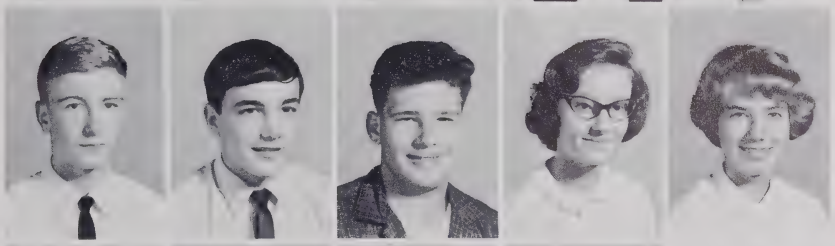

Nancy Gash
Christy Gibbs
Donna Graham
Lamar Harberson
Joyce Haywood

Pat Henderson
Gary Hendrix
Ralph Henson
Betty Jane Hollingsworth
Robert Holmes

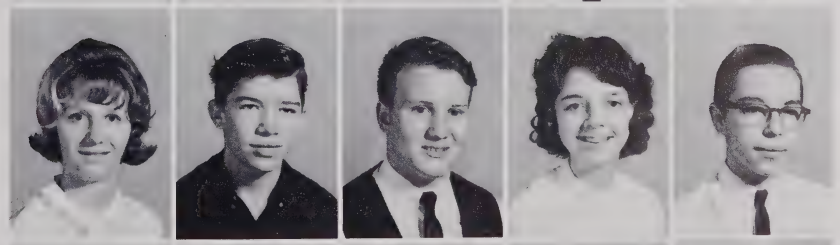

Fred Hubert
Pat Hutchinson
Brian Hyder
Eddie Johnson
Sherry Johnson

Mary Johnson
Kathy Jones
Nancy Jones
Steve Kilgore
Gerald King

Verdell King
Bill Kirby
Linda Lanning
Sammy Laughter
Kathy Leaver

Linda Lee
John Lindsay
Diane Long
Kathy Loveland
Jim Lutz

Mary McArver
Clifton McCrary
Jane McCrary
John McDuffie
Robin Magness

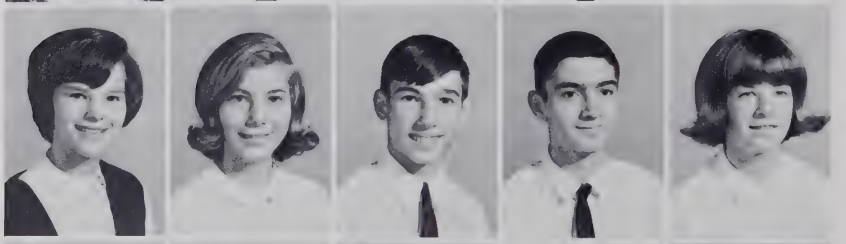

Sharon Martin
Dale Miller
Mike Miller
Bobby Milligan
Sandi Morgan

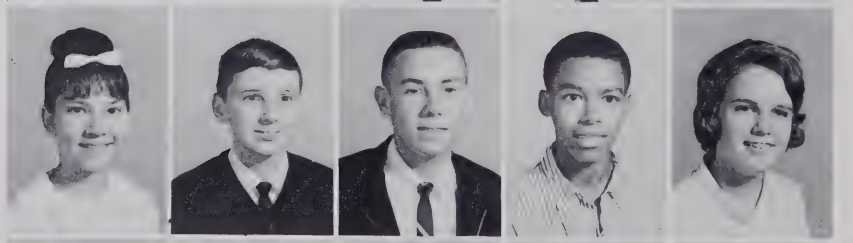

Diane Needham
Carey O'Cain
Eric Orr
Curtis Owens
Charlene Pace

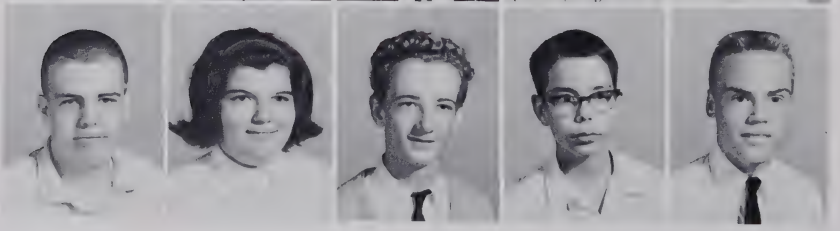

David Pace
Marianna Pack
Lee Parris
Patrick Perkins
John Porter

Candy Priest
Dolores Rhody
Sandra Rogers
Ronnie Russell
Debbie Santos

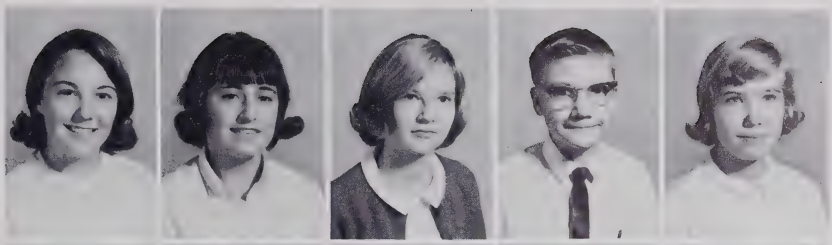

Ricky Schnatz
Steve Sherwood
Barbara Shipman
Sherry Shipman
Billy Sitton

Susan Skaggs
Bill Smith
Judy Smith
Frankie Staggs
Bill Staudenmaier

Sam Story
Martha Strider
Gwenn Summey
Mary Ann Sumner
Marsha Sutherland

Joan Tallent
Randy Terry
Jody Thomas
Elizabeth Todt
Jean Vaughn

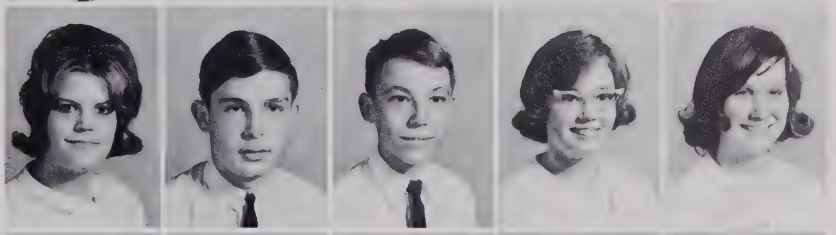

Joan Vaughn
Sharon Waddell
Jay Walker
Jerry Walker
Bobby Ward

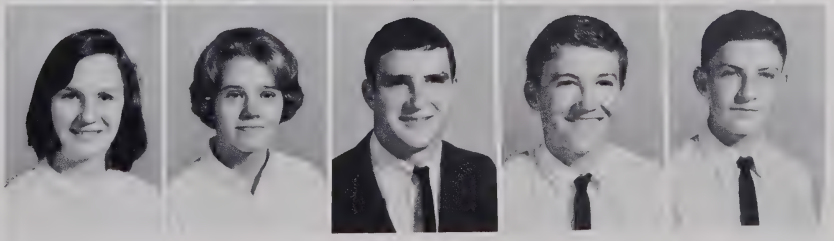

David Wendling
Amy Wells
Debbie White
Dinky Wilkins
Rita Williamson

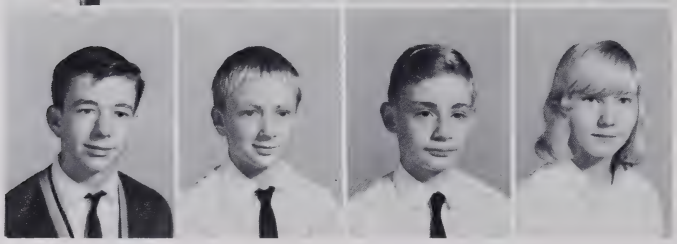

Danny Williams
Jerry Williams
George Wing
Barbara Winn

Freshman Homecoming Candidates

Sharon Waddell, Jean Vaughn, and Candy Priest.

Pres. Ronnie Moffitt
V. Pres. Robbie Hefner

Sec. Pam Alexander
Treas. Ernie Mills

Eighth Grade Officers

Pam Alexander
Joe Anders
Gary Anderson
David Bellamy
Arthur Bennett

Judy Bennett
Ray Bennett
Ann Blackwell
Phyllis Bly
Deitre Blythe

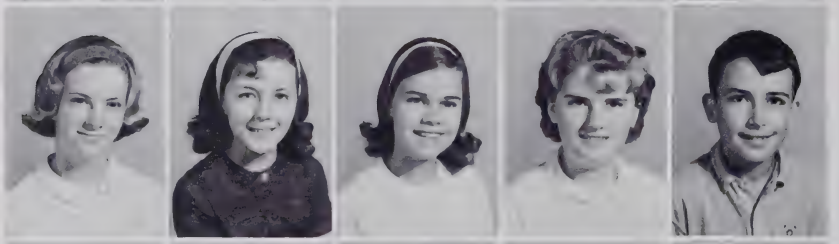

Paula Boyd
Pam Boyter
Cathy Brackett
Wanda Bradburn
Neil Brank

Terry Brock
Dale Brown
Priscilla Burgin
Mike Carlisle
Lana Carrington

Peggy Case
Russell Chandler
Karen Charles
James Chastain
Mike Coleman

Linda Collins
Alton Connor
Tommy Cooper
Mike Creaswell
David Cree

Joe Crowell
Larry Drake
Susan Drake
Roger Edwards
Powers English

Bill Eudy
Carolyn Evans
Robert Ficker
Freddy Forbes
Lorna Frady

Glenn Freeman
Phillip Gaeser
Tommy Garren
Clark Garrett
Mike Gash

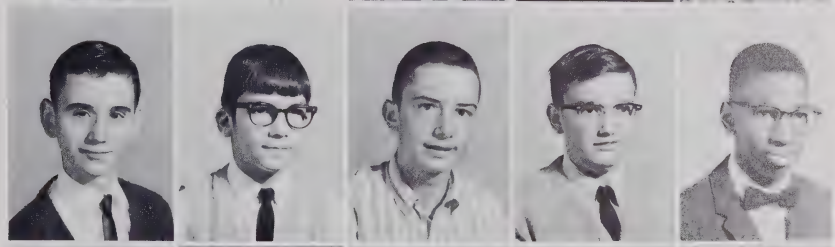

Johnny Gibbs
Sally Gilbert
Pam Goforth
Steve Good
Fred Gordon

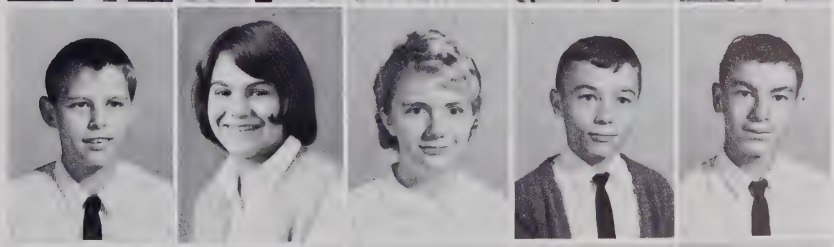

Steve Gregory
Alan Hall
Roger Haden
Robbie Hefner
Patricia Hendrix

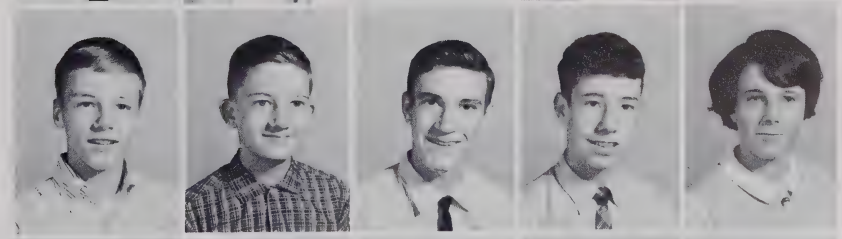

Susan Hipps
Shields Hundley
Charles Hyatt
Novella Jackson
Mary Lois Jackson

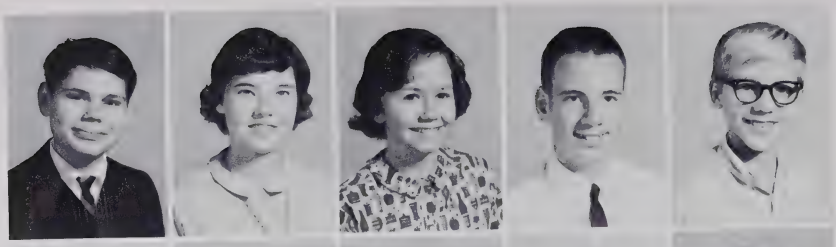

Bill Jacobson
Patricia Jones
Vickie Justice
Alex Keith
Carl Kienker

Harold Kilpatrick
Ronald Kimmel
Betty King
Joe David King
Patricia King

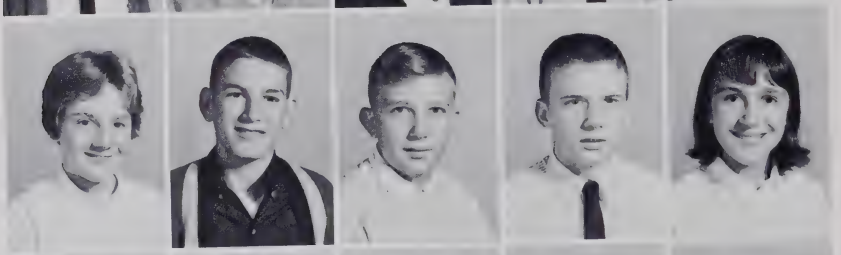

Margie Ann Lampley
Mike Lance
Bennie Laughter
Mike Lemmons
Becky Lind

Cary Linnville
Shirley Macemon
Bruno Marlier
Gaetane Marlier
Johnny Martin

John McCoy
Ed McGee
Danny McGraw
Glenda McLean
Ernie Mills

Ronnie Moffitt
Tommy Moore
Gordon Munro
Pam O'Dell
Dick Okie

Lori Olson
Lynn Paden
Betty Padgett
Fran Page
Gary Pittillo

James Porter
Dickie Pressley
Mac Pressley
Rebecca Provda
Philip Raiford

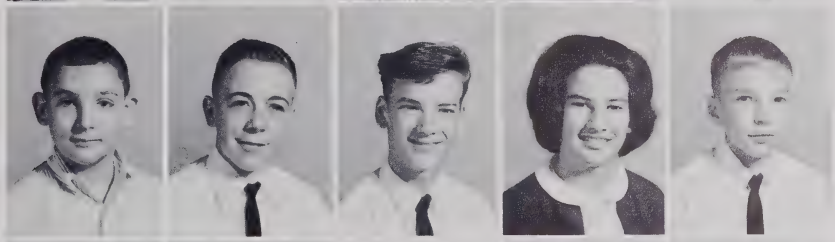

Diane Rhodes
James Reese
Rosalyn Rivers
Jo Roberts
Susan Roberts

Angela Roe
Cheryl Roe
Ann Semaschka
Tommy Shipman
Ann Sexton

Valorie Slider
Richard Smith
Linda Stepp
Mark Sterling
Jerry Swain

Robert Thorndike
Barbara Todd
French Trembley
Ginger Trull
Don Waller

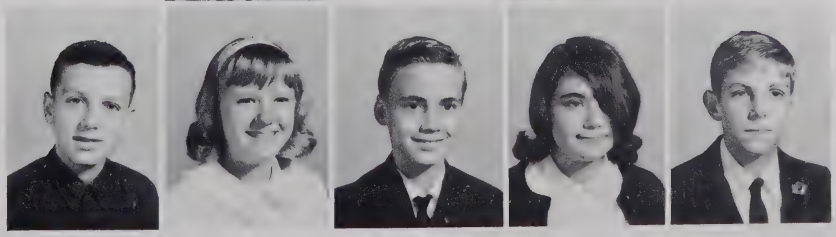

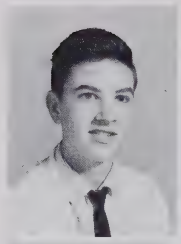
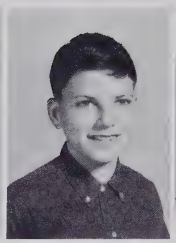

Buddy Ward
Sammy Weinstein
Gail Whitley
Sue Wilde
Bobby Wilson

Debbie Souther

Eighth Grade Homecoming Candidates

Pam Alexander, Priscilla Burgin, and Lori Olsen.

ACTIVITIES

FIRST ROW, SEATED, L. to R.: Gail Orr, Susan Ficker, Marsha Sutherland, Dinky Wilkins, Diane Long, Gail Whitley, Sonja Drake, Frances English, Lorna Frady, Pam Alexander. SECOND ROW: Virginia Prince, Nancy Egeler, Joan Jenkins, Becky Alexander, Speedy Mitchell, Eddie Allen, George Wilkins, Janet Staudenmaier, Bobby Sutherland. STANDING, L. to R.: Eddie Shipman, Mr. Hooper, Mrs. Boyd, Lynn Padgett, Anne Okie, Jill Jordan, Larry Lee, Bill Pearce, Mike Brown, John Merrill, Judy Barnette, Bill Bailey, Ricky Schnatz, John Porter, Powers English, Tommy Cooper, Grant Healy, Bill Brackett, Wayne Ward.

Student Council

STUDENT COUNCIL OFFICERS

Eddie Allen, President; Gene Lockaby, Vice President; Becky Alexander, Secretary; George Wilkins, Treasurer.

SPONSOR

Mr. Brown

STUDENT COUNCIL DEPARTMENT HEADS AND COMMITTEE CHAIRMEN, CLOCKWISE: Bobby Sutherland, Inter-Club Department; Janet Staudenmaier, Citizen-of-the-Month Committee; Joan Jenkins, Social Committee; Sonja Drake, International Relations Department; Frances English, Pep Board Department; Mike Brown, Civil Defense Department; Susan Ficker, Elections Committee; Virginia Prince, Student Directory and Handbook Committee; Judy Barnette, Scrapbook Committee; Gail Orr, Bulletin Board Committee; Bill Pearce, Social Committee; Larry Lee, Fire Department; Nancy Egeler, Point Board Department. MISSING WHEN PICTURE WAS TAKEN: Gene Lockaby, Assembly Committee; Tim Cosgrove, Sanitation Department.

Leads Student Body

The Student Council of Hendersonville High School is the governing body of student activities. Members of the council are elected by their respective homerooms. The Student Council member is a strong medium through which student opinion is heard and council activity is related to the homeroom members.

Under the direction of capable leadership, this year's council conducted many worthwhile projects and money raising activities. The council aided students by presenting each of them a copy of the Student Handbook. Parties were also sponsored for the enjoyment of students. Money raising projects included the selling of Student Directories, the selling of school emblem patches, and the collecting of empty soft drink bottles. Money earned by the Student Council will go for a number of things including the financing of a foreign exchange student at H.H.S. for next year.

The Student Council continually tries to give each student a voice in student government and strives to help each student to help himself toward becoming an interested and active citizen of the school.

L. TO R.: Ann Porter, Gail Orr, Susan Holly, Eddie Allen, Bobby Sutherland, Jeanne McAdams, Becky Alexander, Diane Amiot, Alan Patterson, Susan Ficker, James Lenz, Emily Feagin, Bruce Moessen, May Oates, Nancy Egeler, Scott McCrary, Gene Lockaby, Bill Brackett, Pam Kuykendall, Robin Staton, Paul Ward, Virginia Prince, Janet Staudenmaier, Sammy Clarke, Beverly Wondisford, Bill Williams, George Wilkins.

Honor Society Limits Membership To Top Students

Mrs. Price
Sponsor

The National Honor Society is an organization which serves the school and promotes scholastic achievement.

Five per cent of the junior class and ten per cent of the senior class are chosen each fall for membership on the basis of scholarship, leadership, character, and service.

Members of the society sell tickets at athletic events and conduct tutoring classes. In the spring, the Honor Society honors the top twenty-five per cent of the sophomore class at the Sophomore Tea. The society also awards the scholarship cup to the homeroom with the highest scholastic average each six weeks and presents a scholarship ribbon to each student who earns an "A" or "B" average.

Bill Brackett
President

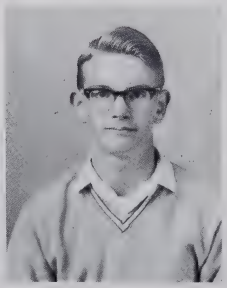

James Lenz
Vice-President

Virginia Prince
Secretary

Nancy Egeler
Treasurer

Mr. Brown
Sponsor

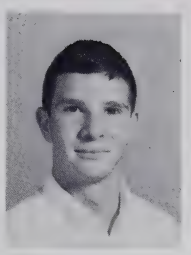

Alan Patterson
President

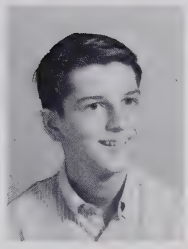

Mike Brown
Vice President

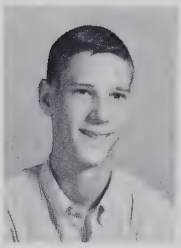

Gordon Barber
Vice President

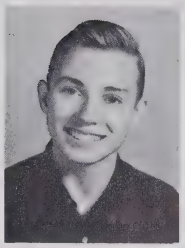

George Wilkins
Secretary

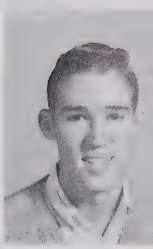

Berkley Godehn
Treasurer

Mr. Lockaby
Sponsor

Key Club Continues Outstanding Achievement

Mr. Cline
Sponsor

The Key Club Of Hendersonville High School, sponsored by the local Kiwanis Club, is an outstanding service organization to the school and the community.

The club annually sponsors the activities during Homecoming week and distributes food to a needy family at Thanksgiving plus many other services to the school and community. A special project is conducted each year to raise money for a useful gift for the school. This year the Key Club operated a gas station for one day to earn money for a new stage lighting system.

FIRST ROW, L. to R.: Mike Foster, Mike Brown, Jim McDuffie, Donald Linder, Jack Gregory, Tommy Blankenship, Dusty Moore. SECOND ROW: Alan Patterson, Wayne Ward, Tur Arsala, Gordon Barber, Waddy Stokes, Tim Cosgrove. THIRD ROW: Speedy Mitchell, Richard Gash, Bobby Sutherland, Grant Healy, David Kaplan, David Reese. FOURTH ROW: Eddie Allen, George Wilkins, Bill Pearce, Berkley Godehn, Paul Ward, Chuck Hysong, Gene Lockaby.

SEATED, FIRST ROW: Bill Hargrove, Bill Jamison, Johnny Barnett, Bill Bendl. SECOND ROW: Ann Garrett, Casey Jones, Don Kieth, Frank Todd. STANDING, L. to R.: Gail Pace, Terry Turner, Rick Linville, Courtenay Slider, Becky Poplin, Grant Healy, Joan King, Mark Provda, Kathy Raup, Judy Lockaby, Lynn Padgett, Ann Okie, Louise Dengler, Linda Davis, Petya Perkins, Susan Hooker, Linda Williams, Ann Merrill, Kathy Bowers, Joan Hysong, Brenda Santos, Mike Breen, Marilyn Hyder, John Wix, Paul Thompson, Guery Bowers, Martha Taylor.

Latin Club

Miss Oates
Sponsor

The Latin Club is composed of second-year Latin students. The purpose of the club is to promote knowledge and appreciation of Latin and the Roman Culture which still influences our everyday lives.

The highlight of the club's activities is the annual Latin Club Banquet held in the spring.

Ann Merrill
President

Linda Williams
Vice President

Joan King
Secretary

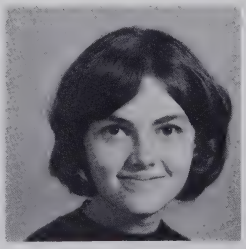

Ann Okie
Treasurer

KNEELING, L. to R.: Sam Haywood, Tallulah Hunter, Ann Porter, Pat Gallagher, Bill Pearce, Larry Lee, David Kaplan, Alan Patterson, Dusty Moore, Philip Grose, Virginia Prince. STANDING, L. to R.: Jane Higdon, Shirley Norton, Linda Etherington, Linda Higdon, Betsy Lutz, Janet Strider, Kathy Raup, Deen Collins, Ann Okie, Alix Eudy, Teresa Flack, Jan Austelle, Pat Norton, Norma Wing, Linda White, Pat Lowe, Peggy Milroy, Carol Foote, Jill Jordan, Beverly Wondisford, Jeanne McAdams, Diane Amiot, Mr. Lappin, Janet Staudenmaier, Janet Lockaby, Ann Gillgam. BACK ROW: Bobby Sutherland, Terry Tweed, Mike Foster, Bobby Whitmire, Tommy Magness, Eileen Kaplan, Jimmy Macemon, James Lenz, Bruce MacDonald, Susan Holly.

Mr. Lappin
Sponsor

Le Cercle Français

Le Cercle Francais, the French Club, is composed of French II and French III students. The purpose of the club is to promote interest, and study of the customs, culture, people, and language of France.

Films, skits, and guest speakers provide an array of interesting and informative programs which are held once each month.

The club conducts a special activity each spring.

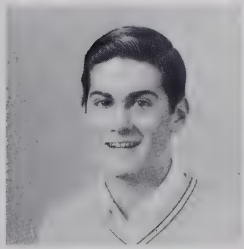

Bobby Sutherland
President

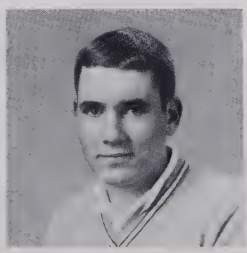

Bruce MacDonald
Vice President

Janet Staudenmaier
Secretary

Jeanne McAdams
Treasurer

KNEELING: Bob Bellamy, Gay Jones. SEATED, FIRST ROW: Beverly Bradshaw, Linda Keith, Wanda Pressley. SECOND ROW: Joe Laughter, Linda Torres, Donnie Cline, Cecelia Beck. THIRD ROW: Mike Sigman, Peggy Handley, Kathy Raup, John Merrill, Marie Blythe. FOURTH ROW: Jody Franklin, Emily Feagin, Gloria Middleton, Martha Foote, Linda Etherington. STANDING, L. to R.: Miss Gibbs, Chip Drake, Nancy Egeler, Ronnie Corn, Betty Hefner, Susan Holly, Frances English, Ricardo Fortesque, Pam Kuykendall, Karen McGraw, Clara Bennett, Patsy Lindsay, Skip Latt, Joan Jenkins, Doug Pryor, Gail Corn, Chet LaGrone, Pam Priest, Lynn Simpson, Eileen Nanny, Bill Brackett, Delores Smith, Joan King, Vincienne Marlier, Becky Jordan.

El Círculo Espagñol

Miss Gibbs
Sponsor

El Circulo Espagnol, The Spanish Club, is composed of second- and third-year Spanish students. The purpose of the club is to promote interest and appreciation of the Spanish language and Spanish culture.

Spanish students wear typical costumes of Spanish-speaking nations one day each year.

The third year students of this year's club plan to make a trip to Florida to study the influences of early Spanish settlement in America.

Linda Kieth
President

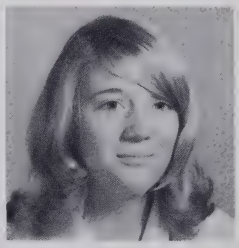

Ricardo Fortesque
Vice President

Joan Jenkins
Secretary

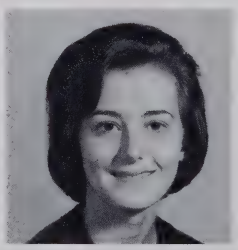

Cecelia Beck
Treasurer

SEATED, L. to R.: K. McGraw, D. Smith, S. Rogers, A. Eudy, B. Moessen, H. Almond, S. Drake, C. Priest, S. Holly, A. Eudy, D. Rhody, J. Pittman, K. Loveland, P. Norton, S. Magness, B. Garland, G. Wilkins, Betty Hefner, K. Moore, J. Austelle. STANDING, L. to R.: C. Cree, S. Hendrix, S. Schaeffer, C. Morse, N. Provda, S. Ficker, S. Schnatz, B. Sherman, T. Magness, J. Lenz, A. Porter, A. Patterson, S. Stewart, S. Clark, N. Harrington, E. Kaplan, M. L. Barber, B. Alexander, M. A. Jackson, J. Staudenmaier, Terry Weston, Norma Wing, Gerry Weston.

Dramatics Club

The Dramatics Club provides opportunities for students interested in the theater. The club strives to give each member a part in the production of plays. Tryouts are held each fall, and a limited number of students are chosen for membership. These students must come to school dressed as theatrical characters for their initiation into the club.

The club presents two major productions and assembly programs each year. The highlight of the season was the production of THE DIARY OF ANNE FRANK.

OFFICERS, L. to R.: Sally Clark, Treasurer; Brenda Garland, Vice President; Stephanie Schnatz, Secretary; Mike Brown, President.

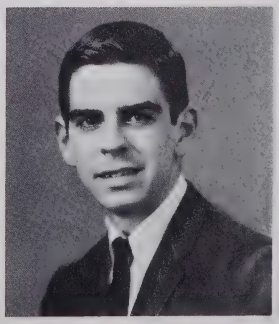

Mr. Orr
Sponsor

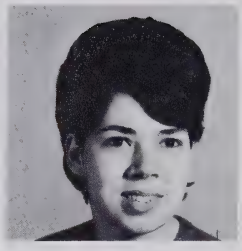

Sue Nichols
President

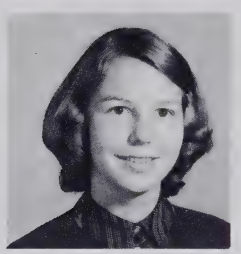

Betty McLeod
Vice President

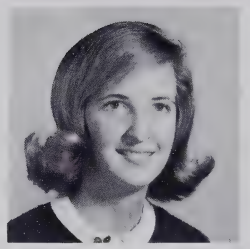

Sally Clark
Secretary

Dianne Carpenter
Treasurer

Mrs. Kessler
Sponsor

The Library Club is composed of students who work as library assistants both during school and after school.

Library Club meetings enable students to learn about new library practices and to get together for fellowship.

Aside from the routine work of desk duty, student library training offers a wide field of specialized instruction.

Library Club

SEATED, L. to R.: Donna Barber, Jody Franklin, Judy Sinclair, Lynn Simpson, Bill Foster, Sally Clark, Marty Staudenmaier, Lamar Harberson, John Smith, Frank Hartley, Terry Case, Jane McCrary. STANDING: Joan Hysong, Dianne Carpenter, Delores Smith, Mrs. Kessler, Nancy Provda, Diane Amiot, Teresa Smith, Sharon Misenheimer, May Oates, Claudia Keith, Ann Gilgam, Gloria Middleton, Kathy Freeman, Peggy Sizemore, Nell Gaffney, Charlene Pace.

SEATED, L. to R.: Charlene Pace, Mrs. Shipp, Elaine Hill. STANDING: Gail Pace, Barbara Grimm, Ann McLeod, Donna Chandler, Cheryl Linder, Susan Magness, Becky Poplin, Jan Austelle, Betty Horton, Sereta Nicholson, Pam Priest, Joyce Bridges.

Bible Club Stresses Christian Fellowship, Service

Mrs. Shipp
Sponsor

The Bible Club promotes Christian service and spiritual development of the school. Bible Club meetings feature films, speakers, or discussions on current religious topics.

The club participates in the following projects: Collection of food and clothes at Thanksgiving and Christmas for needy families, collection of commemorative stamps to be used for the purchase of Bibles, and the sending of Christmas and greeting cards to missions. The Bible Club does much good in rendering service to worthy causes both at home and abroad.

Rose Ann Vaughn
President

Pat Norton
Vice President

Sereta Nicholson
Secretary

Pam Priest
Treasurer

SEATED, CLOCKWISE, AT LEFT: F. English, L. Higdon, A. Gillgam, J. McAdams, S. Clark, B. Jordan, J. Jenkins. AT RIGHT: C. Bennett, B. Keith, V. Prince, B. Wondisford, S. Newland, B. Bryson, T. Flack, O. Edenfield. STANDING, L. to R.: N. Paden, B. Poplin, M. Hyder, T. Turner, E. Gallagher, A. Maney, T. Hunter, G. Barber, C. Linder, B. Turner, J. Strider, S. Nicholson, J. Barnette, M. Blythe, D. Collins, A. Porter, B. Cline, A. Eudy, K. Bowers, S. Drake, S. Holly, S. Stewart, E. Feagin, N. Egeler, S. Clarke, J. Staudenmaier, B. Williams.

Mr. Lappin
Sponsor

Future Teachers of America

The Future Teachers of America is composed of students who are interested in exploring the field of teaching. Membership in the F.T.A. helps to cultivate qualities of leadership, character, and scholarship and to promote understanding and appreciation for the American system of education.

The F.T.A., one of the most active clubs at H.H.S., helped the Jaycees in the "Santa Pal" project, sent representatives to the state convention, honored the faculty at a tea, and visited surrounding schools to observe teaching methods.

OFFICERS, SEATED, L. to R.: Jeanne McAdams, Secretary; Barbara Cline, President. STANDING: Gordon Barber, Vice President; Sonja Drake, Treasurer.

Mr. Brown
Sponsor

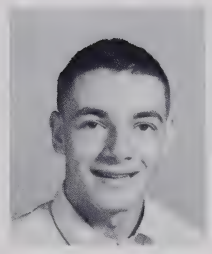

David Reese
President

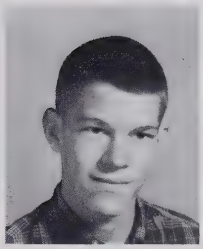

Tim Cosgrove
Vice President

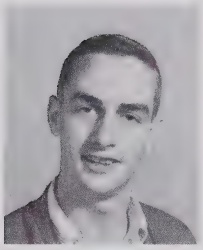

Bill Crawford
Secretary

The Fellowship of Christian Athletes is a Christian organization for boys which promotes good sportsmanship on and off campus.

Activities of the F.C.A. include presentation of programs for various civic and church groups and the offering of prayer before football games. The club gives an award each month to the student who displays outstanding qualities of good sportsmanship. Members of the club also present an interesting assembly program for the student body each year.

Fellowship of Christian Athletes

FIRST ROW, B. to F.: Jim McDuffie, Doug Pryor, Bill Bendl. SECOND ROW: Grant Healy, Gordon Barber, Bobby Milligan. THIRD ROW: John Porter, Donnie Cline, Donald Linder. FOURTH ROW: Philip Grose, Kerry Edney, Gene Lockaby, Mike Foster. FIFTH ROW: Paul Ward, Jack Gregory, Waddy Stokes. STANDING: Bill Crawford, David Reese.

KNEELING, L. to R.: Gary Hendricks, Kenneth Scaggs, Albert Beck, Joe Anders, Jay Walker, Ronnie Jenkins, Sammy Laughter, Jimmy Cox, Philip Butler, Ernie Dermid, Gerald King. STANDING: Bill Price, Carey Sherwood, Charles Smith, Tommy Busbee, Jerry Walker, Ronnie Blackwell, Kenneth Pace, Jerry Patty, Tommy Patty, Guery Bowers, Alvin Coggins, Fred Reed.

Future Farmers of America

The primary aim of the Future Farmers of America is the development of agriculture, leadership, cooperation, and citizenship.

The F.F.A. has done much to beautify the campus by planting shrubs and by landscaping around buildings.

THE F.F.A. MOTTO: Learning to Do, Doing to Earn, Earning to Live, Living to Serve.

Mr. Wiggins
Sponsor

OFFICERS, L. to R.: Ronnie Jenkins, Reporter; Sammy Laughter, Sentinel; Bill Watts, Vice President; Guery Bowers, Treasurer; Carey Sherwood, President. MISSING WHEN PICTURE WAS TAKEN: Alvin Coggins, Secretary.

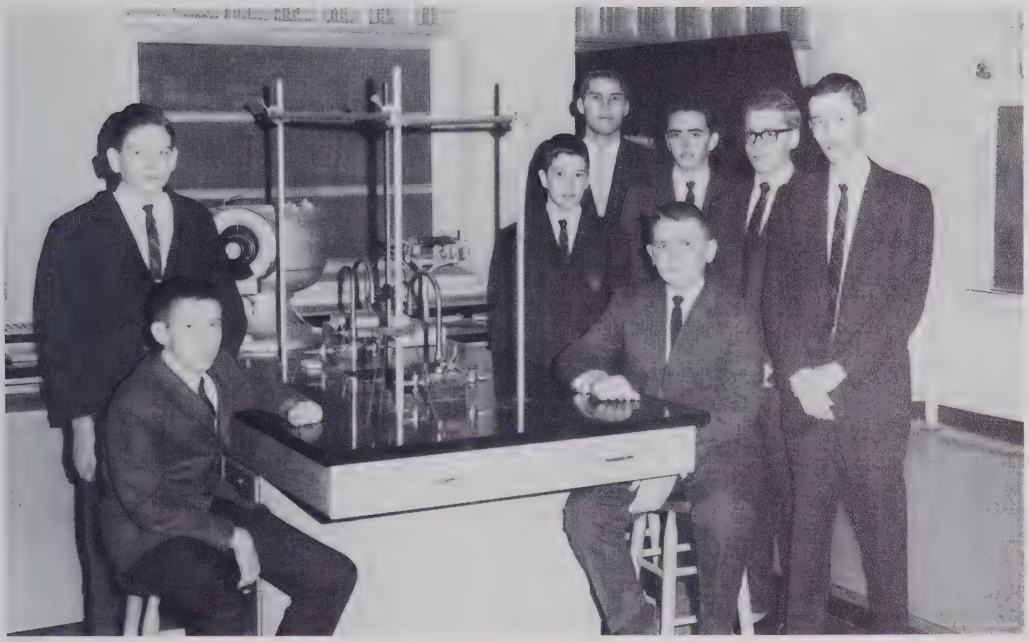

SEATED, L. to R.: Bill Smith, Sam Neill. STANDING, L. to R.: Bill Williams, Bill Jamison, Raymond Hobbs, John Merrill, Bruce Moessen, John Merrill.

Junior Engineering and Technological Society

The Junior Engineering and Technological Society is an organization open to all students who wish to further their scientific knowledge and to keep informed of the latest developments in the field of research.

Members of the JETS visit surrounding industries and research stations such as the DuPont photo-products plant, the General Electric plant, the Olin-Mathieson plant, and the Rosman satellite tracking station.

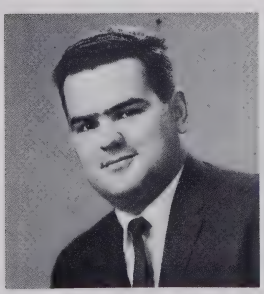

Mr. Gaffigan
Sponsor

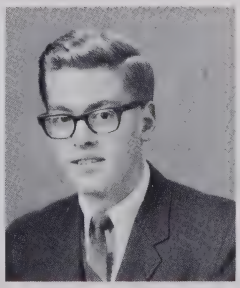

Bruce Moessen
President

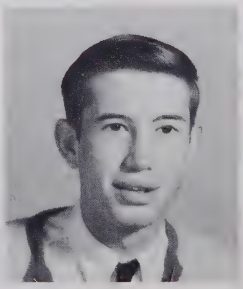

Hershel Wix
Vice-President
Secretary

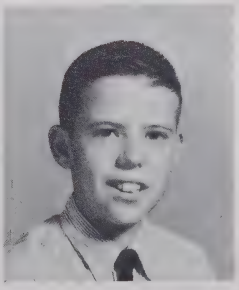

Bill Smith
Treasurer

SEATED, CLOCKWISE: Cheryl Linder, Linda Keith, Pam Kuykendall, Susan Ficker, Fuchia Andrews, Sylvia Haywood, Gloria Middleton, Eileen Nanney, Sandra Hendrix, Cynthia Cree, Patsy Lindsay. STANDING, L. to R.: Teresa Flack, Brenda Garland, Rose Ann Vaughn, Sereta Nicholson, Emily Gallagher, Pam Priest, Pat Vieweg, Barbara Jones.

Future Homemakers of America

The F.H.A. Creed

We are the Future Homemakers of America
We face the future with warm courage,
And High hope.

For we have the clear consciousness
of seeking
Old and precious values.
For we are the builders of homes,
Homes for America's future.

Homes where living will be the expression
of everything
That is good and fair.
Homes where truth and love and security
and faith
Will be realities, not dreams.

We are the Future Homemakers of America
We face the future with warm courage
And high hope.

OFFICERS, L. to R.: Emily Gallagher, Reporter; Sereta Nicholson, Treasurer; Pam Kuykendall, Henderson County Secretary-Treasurer; Susan Ficker, Secretary; Fuchia Andrews, Vice-President. SEATED: Teresa Flack, President. NOT PICTURED: Patsy Lindsay, Parliamentarian; Clara Lee Bennett, Historian; Rose Ann Vaughn, Songleader.

Miss Turner
Sponsor

1965 Laureate Staff

Joan Jenkins
Editor

The 1965 Laureate staff has attempted to capture and preserve in these pages the highlights of this school year. Our goal has been to present a well-rounded account of the many phases of school life at H.H.S.

The 1965 edition of the Laureate is the result of much enthusiasm, time, planning, work, and fun. We, the members of the staff hope that "As Time Goes By" this Laureate will serve as a lasting and significant record of this school year.

Becky Jordan
Business Manager

Sonja Drake
Senior Class Editor

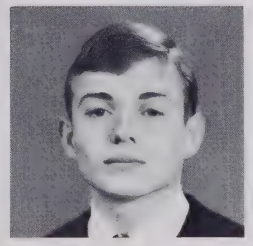

George Wilkins
Senior Class Editor

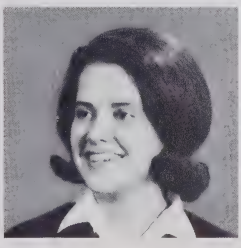

Virginia Prince
Features Editor

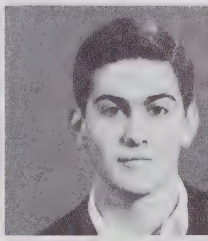

Bobby Sutherland
Activities Editor

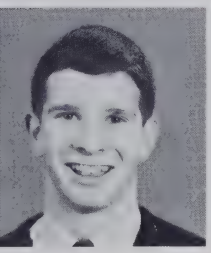

Alan Patterson
Sports Editor

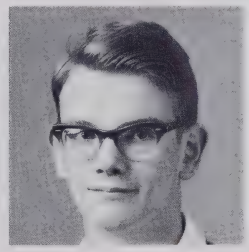

James Lenz
Photographic Compiler

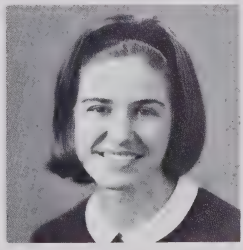

May Oates
Class Editor

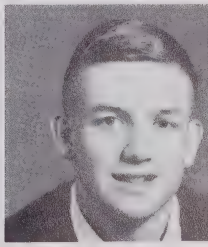

Jackie Jackson
Class Editor

David Kaplan
Advertiser

Nell Gaffney
Advertiser
Class Editor

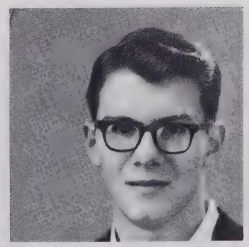

Mike Allen
Advertiser

Sandra Newland
Advertiser
Class Editor

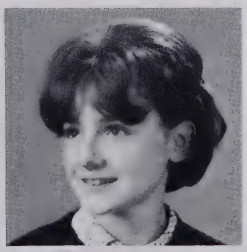

Shirley Schaeffer
Typist

Mrs. Atkins
Sponsor

Mr. Barber
Photographer

Mr. Martin
Director

The Hendersonville High School Band

What would H.H.S. do without the band? The Hendersonville High School Band is one of the most active and most important organizations of our school.

The purposes of the band are to advance the study of music, to gain proficiency in instrumental playing, and to develop qualities of citizenship, leadership, and self-discipline.

The band provides color and adds to the thrill and excitement of parades, pep rallies, and football games. The other important phase of the band's activities is concert season when many enjoyable concerts are played for the school and the public.

Eighteen band members from Hendersonville were chosen for membership in the W.N.C. All-State Band. Those chosen (pictured at right) are as follows: Carolyn Johnson, Sharon Martin, Sylvia Haywood, Jane Higdon, Emily Feagin, Nancy Provda, Jimmy Ward, Jack Farris, Paul Ward, James Lenz, Jimmy Macemon, Chip Morse, John McDuffie, Fred Hubert, Mike Miller, Bill Crawford, Mike Darby, Frank Todd. Three members, James Lenz, Paul Ward, and Nancy Provda, were especially honored by being chosen for membership in the All-State Honors Band.

H.H.S. salutes the band for its untiring efforts and service.

The Hendersonville High School Concert Band

BAND COUNCIL, KNEELING: Carolyn Johnson, Nancy Provda, Jane Higdon, Emily Feagin. STANDING: Bill Crawford, Jimmy Ward, Paul Ward, James Lenz, David Drake, Frank Todd.

ALL-STATE HONORS BAND MEMBERS:
James Lenz, Paul Ward, Nancy Provda.

ALL-STATE BAND MEMBERS

Jane Higdon
Drum Majorette

H.H.S. BAND MAJORETTES

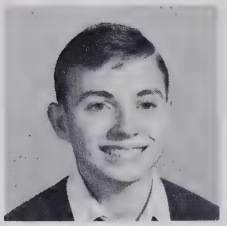

George Wilkins
Feature Editor

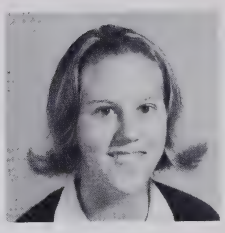

Susan Holly
Associate Editor

Mrs. Westmoreland
Literary Sponsor

Nancy Egeler
Co-Editor

Betty Hefner
Circulation Manager

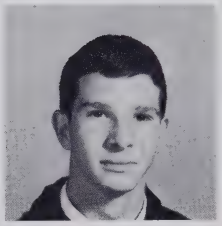

Alan Patterson
Sports Editor

Red and White

THE RED AND WHITE serves Hendersonville High School as a mirror, reflecting the ideas and activities of students, teachers, and organizations. To print only that which is in good taste and beneficial to the school and its members is the policy of the newspaper. While being a training ground for students who are interested in journalism or business, it also offers students an opportunity to assume responsibility.

Marguerite Martin
Assistant Circulation Manager

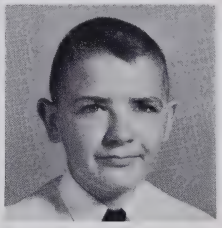

Sam Neill
Subscription Editor

Gordon Barber
Writer

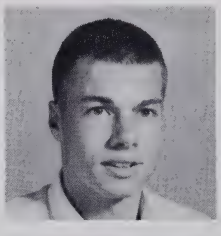

Bill Brackett
Writer

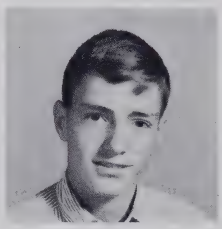

Jack Gregory
Writer

Mary Ann Jackson
Writer

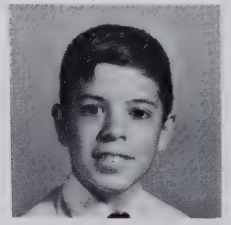

Billy Jamison
Writer

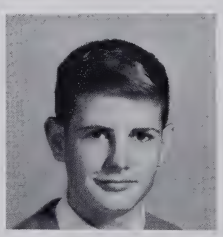

Casey Jones
Writer

Gail Orr
Writer

Judy Lockaby
Advertiser

Jeanne McAdams
Co-Editor

Mrs. Atkins
Business Sponsor

Kathy Moore
Associate Editor

Becky Alexander
Art Editor

Reflects H.H.S. Activity

In addition to publishing eight issues every year, THE RED AND WHITE staff sells concessions at football games, sponsors a clinic for prospective staff members, and exchanges papers with some thirty-five other high schools.

Each year is climaxed by a publications dinner in conjunction with the school annual staff.

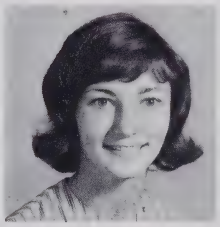

Frances English
Exchange Editor

Barbara Cline
Business Manager

Larry Lee
Photographer

Deen Collins
Typist

Shirley Schaeffer
Assistant Business Manager

Peggy Milroy
Advertiser

James Lenz
Photographer

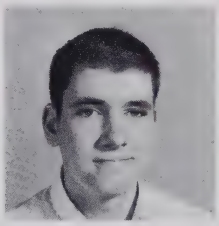

Bruce MacDonald
Photographer

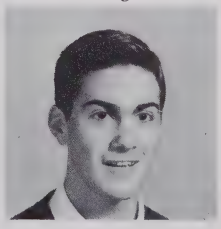

Bobby Sutherland
Photographer

Nancy Paden
Advertiser

Pat Vieweg
Advertiser

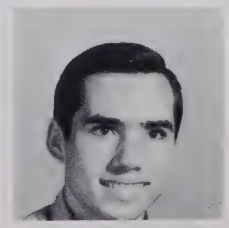

Bill Watts
Advertiser

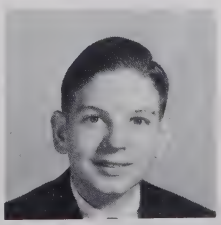

Bill Williams
Advertiser

Two New Clubs at H.H.S.

Art Enthusiasts Organize Club

FIRST ROW, L. to R.: Pam Priest (Vice President), Linda Etherington (President), Becky Alexander (Secretary-Treasurer). SECOND ROW: Danny Mintz, Courtenay Slider. THIRD ROW: Barbara Jacobson, Pam Kuykendall, Amy Wells. FOURTH ROW: Sharon Edmundson, Martha Foote, Martha Taylor, Linda Mills, May Oates. FIFTH ROW: Mrs. Hobbs (Sponsor), Donna Barber, Pam English, Lorna Frady, Phyllis Mintz, Margie Lampley, Allen Hall, Clara Bennett.

Courtesy Car Club Promotes Safe Driving

BACK ROW, L. to R.: Mr. Blankenship (Sponsor), Bobby Whitmire, Guery Bowers, Tommy Magness (Vice President), Chris Smith, Ronnie Corn, Fred Reed, Morris Meadow, Raymond Hobbs, Kerry Edney (President). FRONT ROW: Pam Priest (Treasurer), Kathy Raup, Barbara Bryson, Cynthia Cree, Anne McLeod, Alix Eudy, Diane Amiot, Linda Davis.

SPORTS

Athletic Director Joe Hunt

To the Students of H.H.S.,

The other coaches and I believe in athletics as an important part of the school program. We believe that the experience of playing athletic games should be a part of the education of all boys and girls who attend school at H.H.S.

Participation in sound athletic programs, we feel, contributes to health and happiness, physical skill and emotional maturity, social competence and moral values.

We believe that cooperation and competition are both important components of American life. Athletic participation can help teach the values of cooperation as well as the spirit of competition.

Playing hard and playing to win can help to build character. So also do learning to "take it" in the rough and tumble of vigorous play, experiencing defeat without whimpering and victory without gloating, and disciplining one's self to comply with the rules of the games of good sportsmanship.

With your help, we will continue to try to get as many boys and girls as possible to participate in the athletic program at H.H.S.

Sincerely,

Joe Hunt

H.H.S. Coaching Staff

FIRST ROW: Mr. Rob Brown, Miss Geraldine Hensley. SECOND ROW: Mr. Jim Pardue, Mr. Jim Laughter. THIRD ROW: Mr. Joe Hunt, Mr. Harold Cline.

Football Managers

Powers English and Jerry Williams managed this year's varsity football team.

FIRST ROW: Blin, Grose, Reese, Blankenship, Linnville, Kishpaugh, Creasman, Sigman. SECOND ROW: Smith, McLemore, Cline, Brown, Long, LaGrone, Blackmore, Whitmire. THIRD ROW: Maultsby, Stockton, Healy, Edney, Patterson, Wright, Osteen, Moore. FOURTH ROW: Walker, Blackwell, Green, G. Tweed, T. Tweed, Tallent, Lovingood.

1964 Bearcat Football Team

SCOREBOARD

Bearcats		Opponents
6	West Henderson	19
0	Edneyville	13
0	Enka	20
6	R. S. Central	19
28	East Henderson	6
6	Waynesville	48
0	Brevard	28
0	Waynesville	35
0	Canton	33
19	Owen	47

Coach Hunt, in his first year at H.H.S., and Coach Cline mentored the varsity football team.

J. V. Footballers

FIRST ROW: Clark, Cooper, Parris, Williams, Jay Walker, Keith. SECOND ROW: Staggs, Kirby, Schnatz, Ward, King, Bailey. THIRD ROW: Blackwell, Lindsey, Mills, Johnson, Moffitt, Jerry Walker. FOURTH ROW: Chastain, Lemmons, Keeling, Orr, Feagin, Swain.

J.V. COACHES
Jim Pardue
Jim Laughter

A Bearkitten player rushes around end for a few yards in a contest with Canton.

SCOREBOARD

J.V.'s		Opponents
33	Edneyville	0
32	Enka	13
7	Canton	20
2	Waynesville	6
13	West Henderson	0
14	Owen	12
12	Brevard	13

David Reese
Senior Tailback

Terry Tweed
Junior Guard

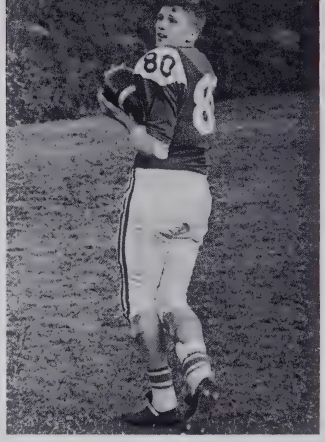

Chet LaGrone
Junior End

The 1964 edition of the Bearcat football team, in their first year under Coach Joe Hunt, displayed the sportsmanship and determination of our school even though they were able to muster only one win. The Cats dropped their first two outings to county rivals West Henderson and Edneyville by scores of 14-6 and 13-0.

Grant Healy
Sophomore Wingback

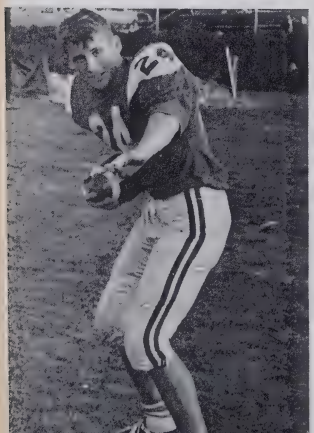

Ernie Blackmore
Junior End

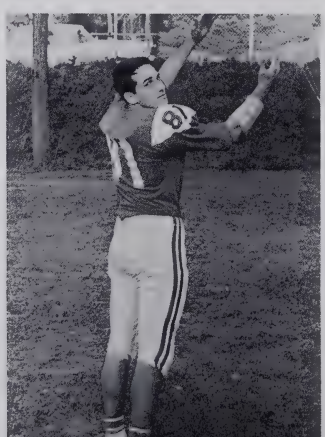

Tommy Blankenship
Junior Tailback

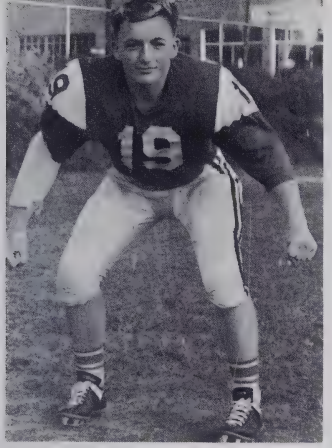

Herbie McLemore
Sophomore Blockingback

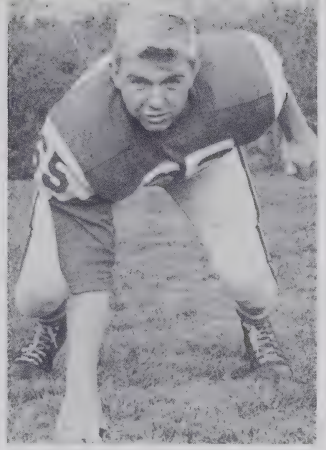

Jerry Wright
Senior Guard

Tom Stockton
Junior Fullback

The following week saw the Bearcats overwhelmed by conference foe Enka in a 20-0 contest. In their next outing the Cats, backed by the running of fullback Harry Blackwell, came out on the short end of a 19-6 game against R-S Central. In the succeeding week the Huntsmen were in full force as they walloped East Henderson 28-6 for their only victory of the season.

Stanley Walker
Senior Tackle

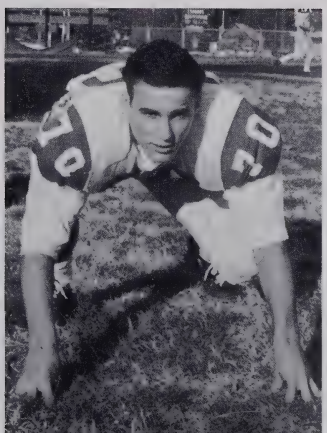

Ric Linnville
Junior Wingback

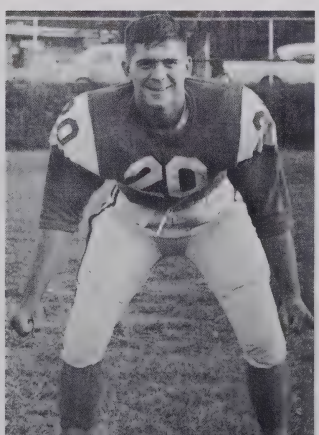

Stanley Osteen
Senior Center

In the last half of the season, the Huntsmen encountered five Blue Ridge Conference teams. The Cats lost to a highly talented Waynesville squad, 48-6. Both Brevard and Waynesville downed the team in 28-0 and 35-0 contests. The season was ended by losses to Canton, 33-0; and Owen, 47-19.

Steve Kishpaugh
Junior Center

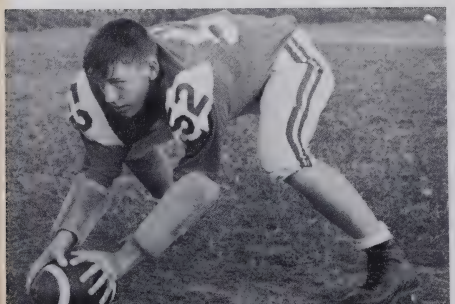

Ben Maultsby
Senior Guard

N.C. State Cross-Country Champs

FIRST ROW: Sam Haywood, Don Linder, Gordon Barber, Tim Cosgrove, Bill Bendl, Gary Anderson. SECOND ROW: John Porter, Bill Crawford, Gene Lockaby, Eddie Allen, Jim McDuffie, Bobby Milligan.

Coach Rob Brown's cross-country team enjoyed another successful season as they captured many honors, including the state title. This win marked the second time in as many years that the squad finished on top. The barelegs also managed impressive wins at the Wake Forest Invitational and Death Valley meets. In overall standings, the team placed first in five meets and second in two.

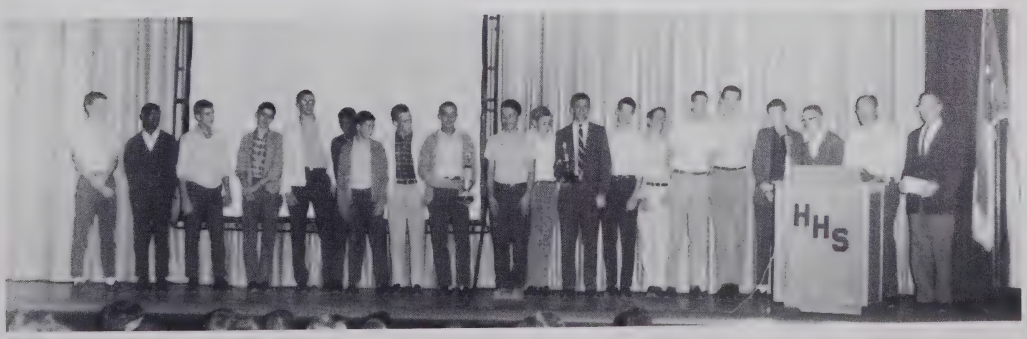

The entire 1964 bareleg squad presents the state trophy, won at Chapel Hill on November 7, to Mr. Lockaby.

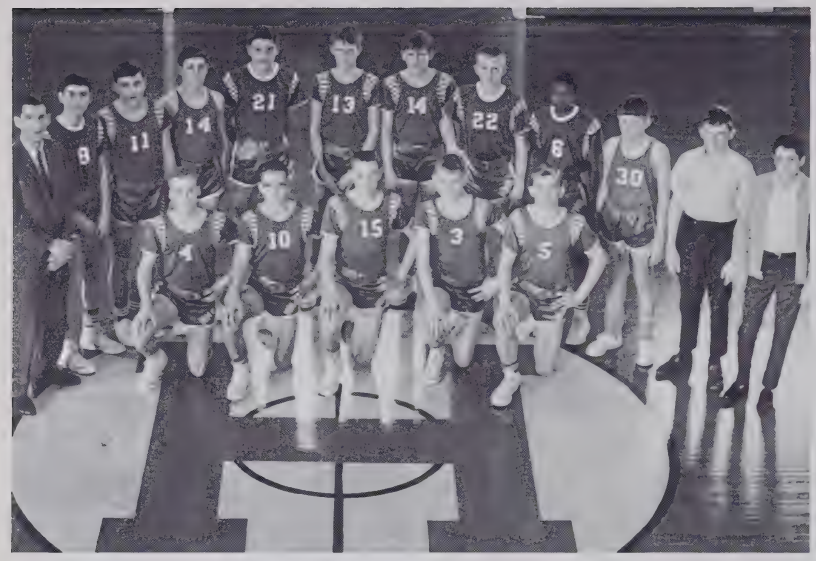

Freshman Basketball Team

KNEELING (L. to R.): John Porter, Jim Lutz, Eric Orr, Bill Bailey, Eddie Johnson. STANDING: Coach Jim Laughter, Steve Feagin, Bobby Ward, Gary Pittillo, Ronnie Moffitt, Bill Keeling, Rich Schnatz, D. C. Coston (manager), Chris Collins (manager).

Freshmen End Season With 11-2 Record

Junior Varsity Baseball Squad

FIRST ROW (L. to R.): Coach Jim Laughter, Bailey, Pittillo, Schnatz, Lutz, Moffitt, Orr, Chastain, Blackwell, Walker. SECOND ROW: Reese, Hefner, Byrd, Parris, Williams, King, Keeling, Kilpatrick, Goode. THIRD ROW: Ferris, Staggs, Story, Allen, Amiot, Moore, Ward, Kirby. FOURTH ROW: Coston, O'Cain, Zeiger, Gregory, Ficker, Hawkins, McDuffie.

Edgar Robinson
Co-captain

Waddy Stokes
Captain

Harold Cline
Coach

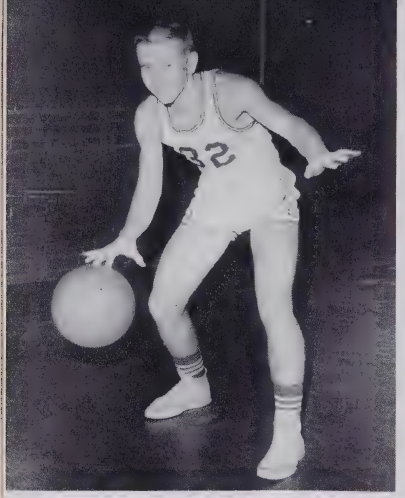

Tommy Blankenship
Guard

Waddy Stokes
Guard
Captain

Don Maxwell
Center

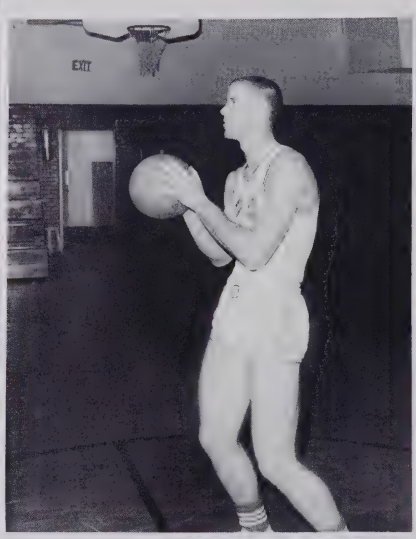

Chuck Hysong
Center

Varsity

Paul Ward
Forward

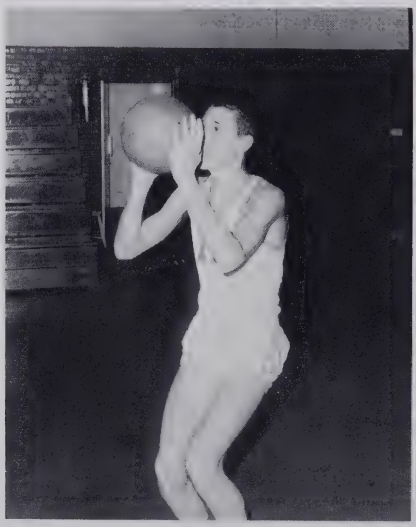

Gene Lockaby
Forward

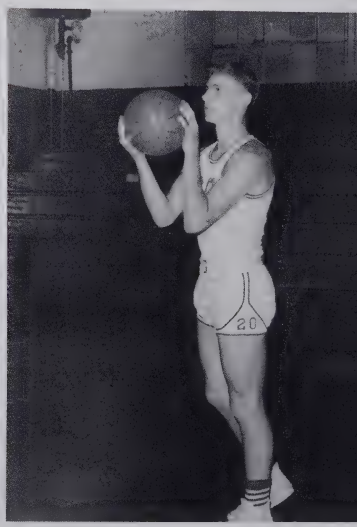

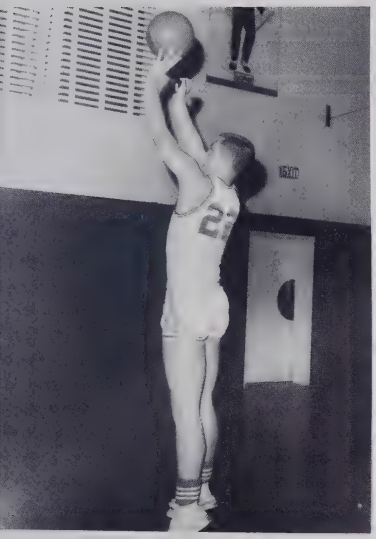

Harold Cline
Coach

Basketball

Wayne Hoots
Forward

Edgar Robinson
Forward
Co-Captain

Steve Carlisle
Guard

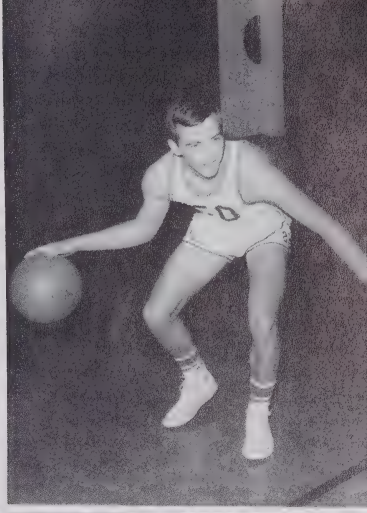

Skip Latt
Guard

Chet LaGrone
Forward

KNEELING (l. to r.): Steve Carlisle, Wayne Hoots, Paul Ward, Skip Latt, Tommy Blankenship. STANDING: Waddy Stokes, Gene Lockaby, Chuck Hysong, Don Maxwell, Edgar Robinson, Chet LaGrone.

H.H.S. Hardwood Team

SCOREBOARD

Cats		Opponents
37	West Henderson	41
66	Brevard	51
39	R. S. Central	53
50	Waynesville	48
43	R. S. Central	50
78	East Henderson	70
61	Edneyville	51
52	Enka	64
59	Canton	67
79	Owen	53
65	East Henderson	61
73	Enka	76
58	Waynesville	72
54	West Henderson	52
68	Brevard	51
44	Edneyville	57
85	Owen	55
66	Canton	62
	BLUE RIDGE CONFERENCE TOURNAMENT (Champions)	
67	Waynesville	64
60	Brevard	56

Varsity Managers: Bill Jamison, Eddie Allen, Bill Smith, and Jack Gregory.

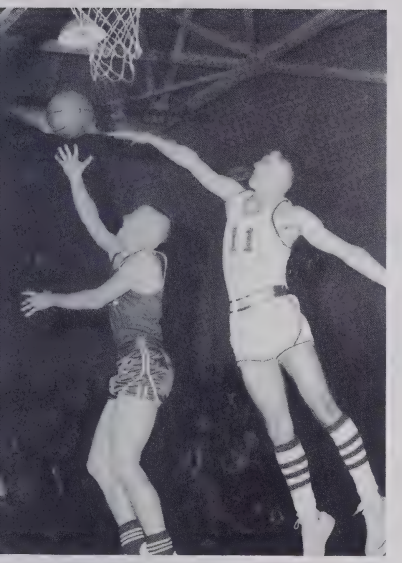

Tommy makes an easy layup against East.

Waddy, Steve, and Gene await the outcome of Chuck's tip off.

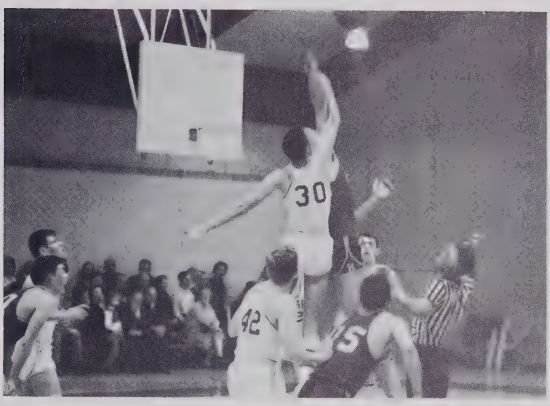

Cats Shine

"The object, boys, is to put the ball through the hoop."

Waddy is fouled by an Owen opponent while attempting a shot.

Joan Hysong-Guard
Kathy Moore-Forward
Emma King-Forward

Donna Chandler-Guard
Barbara Cline-Forward
Gail Orr-Forward

Suzanne Collins-Guard
Linda Higdon-Guard
Treva Collins-Guard

1964 Lassie Team

FRONT ROW: Cynthia Cree, Kathy Moore, Treva Collins, Linda Higdon, Barbara Cline, Suzanne Collins, Donna Chandler, Joan Hysong, Gail Orr. SECOND ROW: Rachel Gamble, Sarah Brown, Sharon Stepp, Sharon Edmondson, Sandi Morgan, Barbara Shipman, Linda Lee, Janie McCrary.

SCOREBOARD

Kittens		Opponents
25	West Henderson	30
22	Brevard	13
22	R. S. Central	39
19	Waynesville	37
16	R. S. Central	40
14	East Henderson	26
12	Edneyville	40
14	Enka	58
18	Canton	28
18	Owen	55
19	East Henderson	36
22	Enka	40
26	Waynesville	72
25	West Henderson	30
32	Brevard	23
12	Edneyville	41
11	Owen	48
21	Canton	38
	BLUE RIDGE CONFERENCE TOURNAMENT	
20	Canton	46

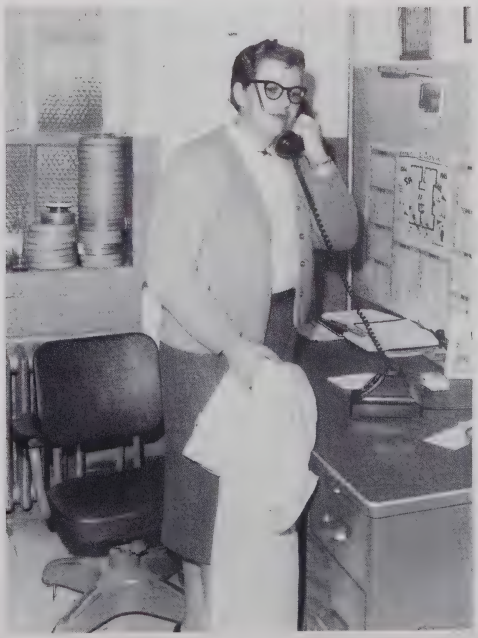

COACH GERALDINE HENSLEY

Barbara Cline
Co-Captain

Suzanne Collins
Co-Captain

Varsity Girls' Managers:
Linda Williams, Pat Norton,
Becky Sherman, Beverly Turner.

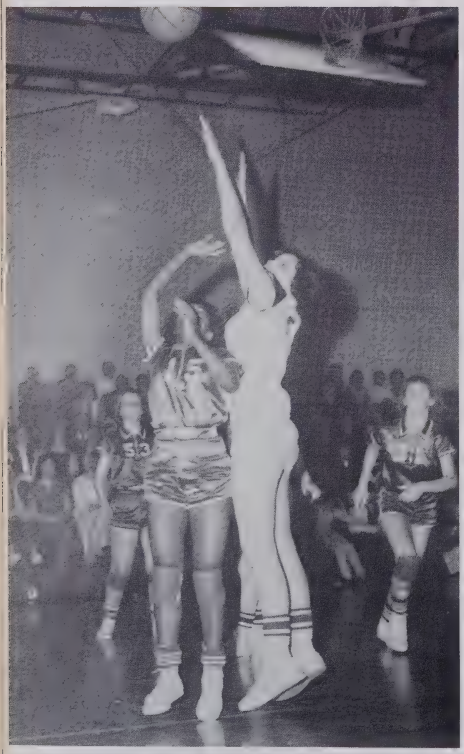

Emma tries to block the shot of an East opponent.

Girls In Action

The 1964-65 varsity squad, composed of mostly freshmen and sophomores, was under the direction of Miss Geraldine Hensley. The team made much progress despite early illnesses and injuries.

SCOREBOARD

Cubs		Opponents
49	West Henderson	27
58	Brevard	33
56	Waynesville	46
53	East Henderson	64
62	Edneyville	35
45	Enka	28
52	Canton	40
65	Owen	43
41	Enka	40
53	East Henderson	39
48	Waynesville	49
39	West Henderson	27
36	Brevard	32
45	Edneyville	43
40	Owen	35
35	Canton	40

BLUE RIDGE CONFERENCE TOURNAMENT

45	Waynesville	41
35	Canton	41

Wayne scores two points as the Cubs down Brevard.

J. V. Basketball

KNEELING (l. to r.): Wayne Ward, Eddie Walter, Donny Cline, Johnny Barnett, Bill Carpenter, Jake Brown, Danny Mintz. STANDING: Mike Allen (manager), Grant Healy, Eddy Shipman, Doug Pryor, Ronnie Blackwell, Norman Powers, Coach Jim Pardue.

Much of the success of the baseball squad must be credited to Coach Jim Pardue. His coaching ability can be seen by the numerous conference titles his teams have won. The 1964 state championship has highlighted Coach Pardue's coaching career. H.H.S. is very privileged to have such an outstanding member of its coaching staff.

State Baseball Champions

FIRST ROW: Mike Sigman, Tommy Blankenship, Tommy Swanner. SECOND ROW: Harry Blackwell, Wayne Hoots, Terry Bradley. THIRD ROW: Chuck Hysong, Ray Handley. FOURTH ROW: Coach Jim Pardue, Edgar Robinson.

Edgar Robinson will be seeing action this season as a fielder and pitcher.

Returning from last year's team are All-Conference players Wayne Hoots and Tommy Blankenship.

The H.H.S. baseball team will this year be out to defend both their conference and state titles. Backed by the pitching of All-State player Jim Kilpatrick, the diamond men compiled a 16-3 record for the 1964 season. The year was highlighted by the state tournament in which the Cats routed Roxboro to take 3-A championship honors.

Contests against county and conference rivals will comprise this year's schedule.

Ray Handley will serve as the Cats' first baseman.

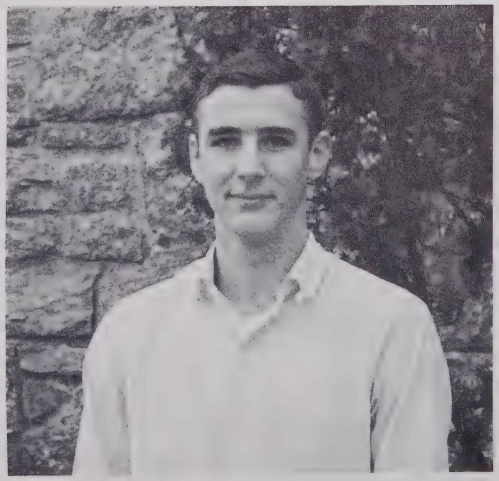

Returning to the starting lineup will be pitcher Mike Sigman.

Rocky and Jim jump to an early lead in the mile event.

Eddie Allen, a member of the track team for four years, places fourth in the 60-yard dash at Chapel Hill.

The Cats, in a cross-country meet with Belton, Anderson, and Asheville, place second as Tim and Sam try to get out in front.

Gordon captures second place in the high hurdles.

FIRST ROW: Berkley Godehn, Eddie Allen, David Reese, Gordon Barber, Bill Crawford. SECOND ROW: Paul Ward, Gene Lockaby, David Kaplan, Grant Healy. THIRD ROW: Bobby Milligan, Don Linder, Tim Cosgrove, Doug Pryor. FOURTH ROW: John Merrill (manager), Mike Foster, Randy Ward, Jim McDuffie.

COACH ROBERTS BROWN

Cindermen Prepare To Defend State Title

The 1964 Bearcat cindermen became the first 3-A team ever to win the state track championship. The team, backed by captain Eddie Allen and alternating captains David Reese and Randy Ward, will try to defend their numerous titles that include the Southeastern, News-Piedmont, and Blue Ridge Conference crowns.

The team will again be guided by Coach Rob Brown, who has thus far directed three N.C. state championship teams. Coach Brown has been the person responsible for making H.H.S. a track power.

Cat Netters

KNEELING: Alan Patterson, Mike Darby, Steve Kilgore, Bob Edney. STANDING: Jackie Jackson, Mike Breen, Scott McCrary, Mr. Alan Wadsworth.

Ed Barber, David Wendling, Pat Gallagher, Jack Gregory, Waddy Stokes, Mike Leslie, Bill Brackett, Bill Pearce, Coach Harold Cline.

H.H.S. Golf Team

After a little coaxing the girls agreed to show their physical prowess by building a pyramid.

Frances English
Captain

Tallulah Hunter
Co-Captain

Varsity Cheerleading Squad

KNEELING: Tallulah Hunter, Frances English. STANDING: Deen Collins, Sandra Hendrix, Ann Porter, Sara Stewart, Marie Blythe, Sonja Drake.

J. V. Cheerleaders

LEFT TO RIGHT: Joan King, Peggy Milroy, Mary Louise Barber, Judy Lockaby, Dinky Wilkins.

Miss Sara Oates

Mr. Dale Lappin

Varsity Sponsors

"Come on George! I can't hear you."

FEATURES

Winners in District One Distributive Education contests: Steve Carlisle--Public Speaking, Jack Squair--Job Interview, Ronnie Jenkins--Advertising.

Students Receive

Received with praise and acclaim by all who saw it, "The Diary of Anne Frank" was an outstanding production of the Hendersonville High School Dramatics Club. The play, directed by Mr. Thomas E. Orr, was a credit not only to the acting and staging abilities of all those who took part but also to the school.

Having completed the necessary requirements, Fuchia Andrews, Pam Kuykendall, and Teresa Flack have applied for State Degree in F.H.A.

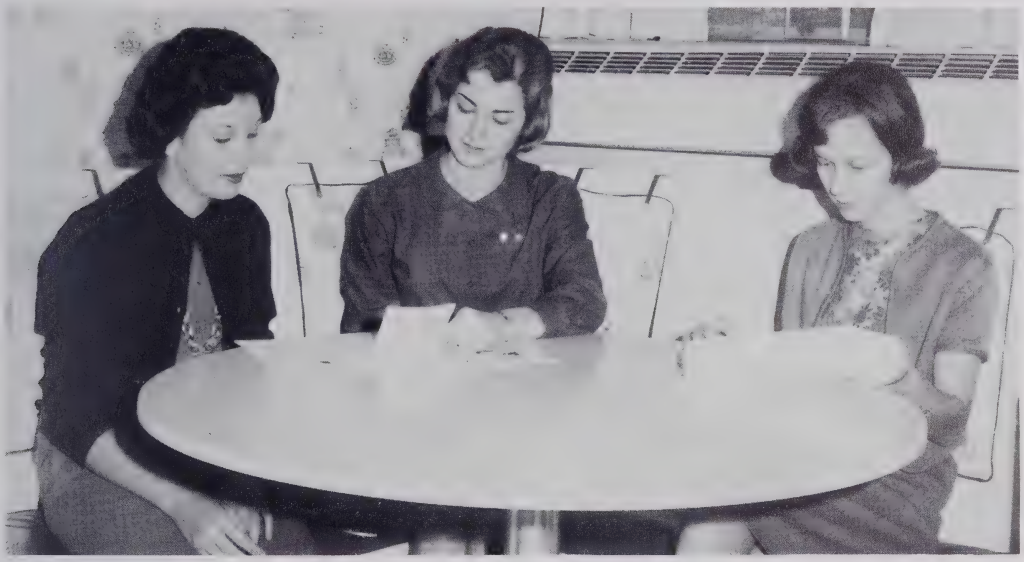

Recognition

James Lenz

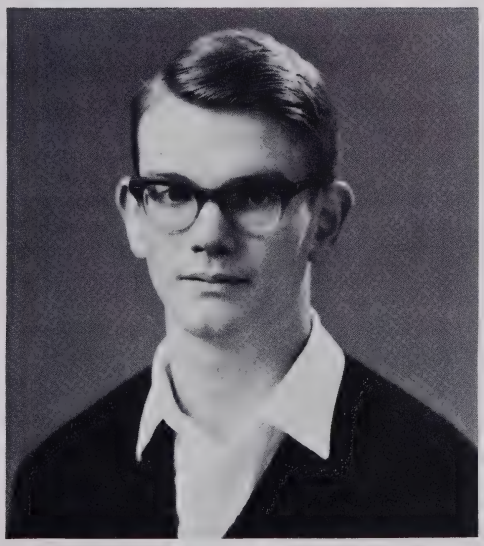

Hall of Fame - Band
Most Outstanding Musician in Western North Carolina as awarded by Western Carolina College.

Virginia Prince

Each year the Joseph P. McDowell Chapter of the D.A.R. presents the Good Citizen Award to the rising senior girl, chosen by the faculty, on the basis of dependability, service, leadership, and patriotism.

Junior-

Senior

1964

Chateau de Joie

During the spring of each year, as juniors frantically work to meet their Friday-night deadline, seniors await the event held in their honor--the Junior-Senior. A moment of triumph and accomplishment for the juniors, the evening is a sad moment marking the end of the seniors' high school days.

Last year's seniors were escorted through the entrance--a snow - covered chalet--by costumed sophomores who later provided entertainment. Once inside, guests found themselves amid the majestic Alps. At one end of the gym was constructed a Swiss chalet--"Chateau de Joie." During the evening couples danced to the music of The Ambassadors.

Sophomore entertainers

The candidates as they were presented at half-time.

Homecoming 1964

The queen and her court: (from LEFT TO RIGHT) Joan King, Pam Alexander, Candy Priest, Frances English, Becky Alexander, Marie Blythe.

President Eddie Allen crowns Frances English after she has been presented with red roses by A.F.S. student Tur Arsala.

Bobby Sutherland
French

Cheryl Linder
Bible

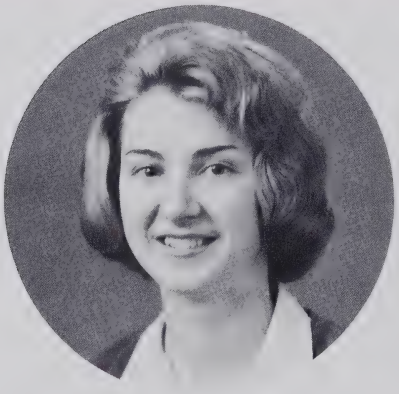

Pam Kuykendall
Home Economics

1965 Hall

Bill Watts
Agriculture

Sarah Brown
Latin

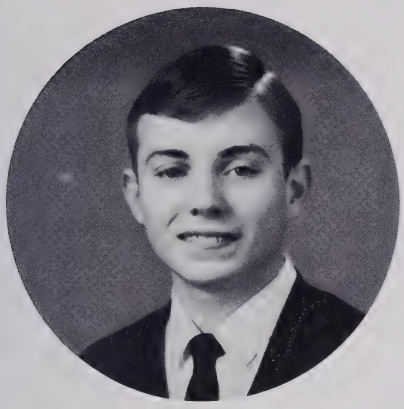

George Wilkins
English

Gwenn Summey
Biology

of Fame

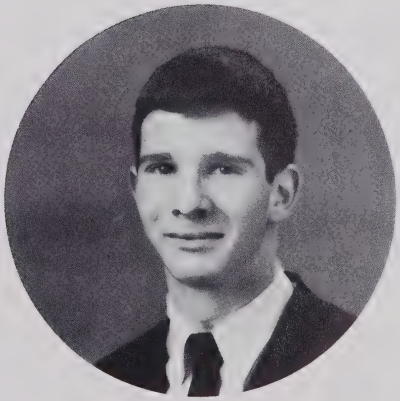

Alan Patterson
History

Bob Edney
Mechanical Drawing

Linda Etherington
Art

Homecoming Queen

Frances English

Homecoming Court

Eighth Grade
Pam Alexander

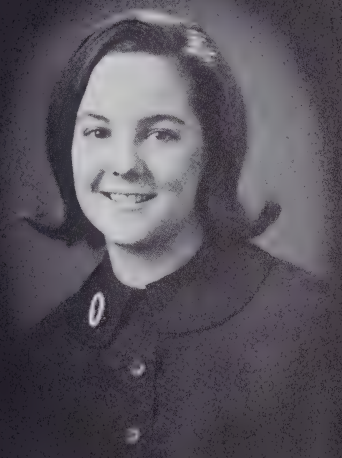

Freshman
Candy Priest

Senior
Becky
Alexander

Sophomore
Joan King

Junior
Marie Blythe

Valedictorian
George Wilkins

H.H.S. Honor Students

Salutatorians

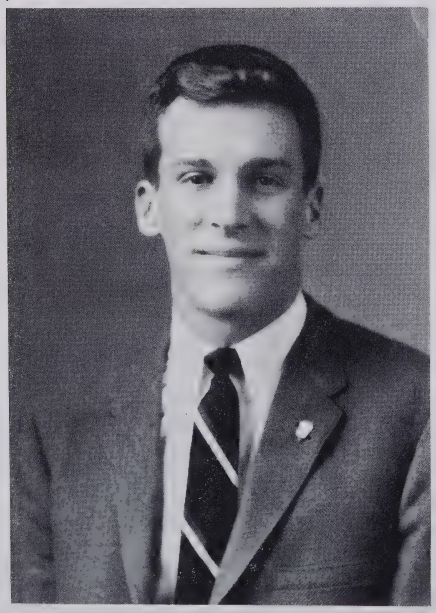

Eddie Allen

Virginia Prince

Nancy Egeler

Miss Laureate

1965

Chosen by a Faculty Committee on the basis of outstanding personal, cultural, and character traits and service.

L. to R.: Mr. Day, Mike Sigman, Gene Harkey, Guy Brown, Tommy Patty, Dean Justus, Roy Coleman, Fuchia Andrews, Gary Newland, Gay Jones, Donnie Justus, Terry Bradley, Gil Crouch, Manuel Patino, Ronnie Jenkins, Hugh Blackburn, Robert Merrill, David Parker.

Distributive Education Puts To Use Classroom Knowledge

Distributive Education helps many students to find a job for which they are well suited and which they will enjoy. Some of the D.E. students put to use the knowledge they have gained in the classroom and to gain on-the-job training by working on a part time job.

Fuchia Andrews
D.E.C.A. Sweetheart

OFFICERS, L. to R.: Gary Newland, Parliamentarian; Robert Merrill, Vice President; Gay Jones, Secretary; Terry Bradley, Treasurer; David Parker, President.

Mr. Day
Sponsor

ADVERTISEMENTS

CRANSTON PRINT WORKS COMPANY

Established 1825

FLETCHER, NORTH CAROLINA

Webster, Mass.

Cranston, R. I.

BRIGHT FUTURE

Young men and women contemplating a career will find the textile business offers real opportunity for a bright future. New methods, new products and new markets create a constant demand for new personnel. Be wise . . . decide upon a future in textiles . . . one of America's largest industries. Check with your vocational guidance counselor or come to see us.

Fine Fabrics
Stevens
Since 1813

J. P. Stevens & Co., Inc.

COTTON DIVISION, PIEDMONT PLANTS

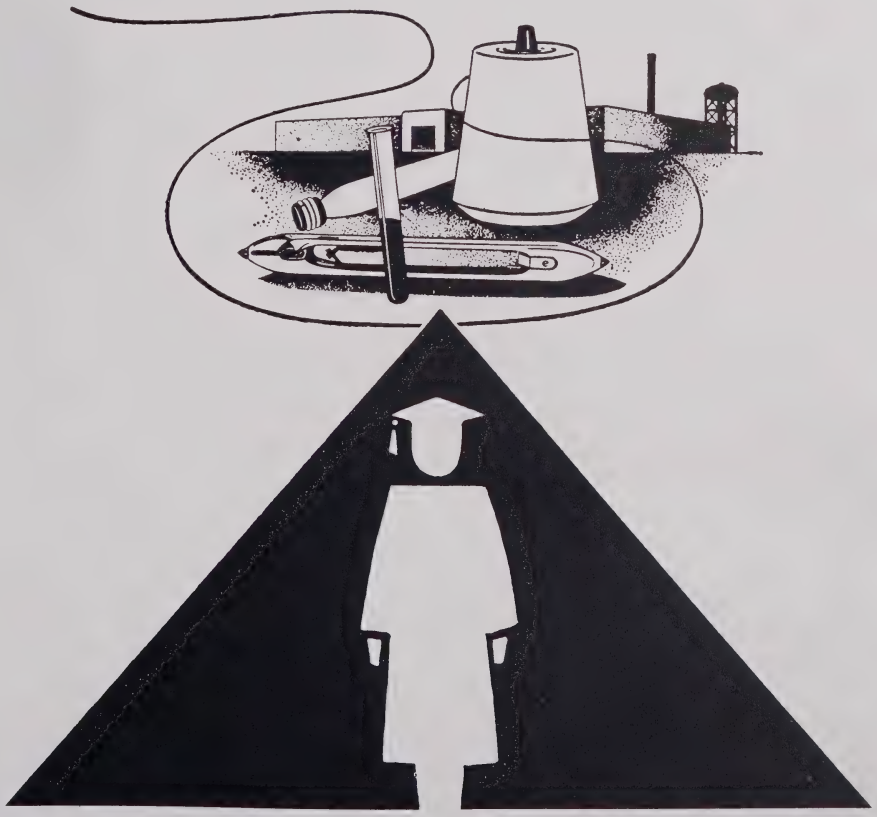

Compliments of

BERKELEY MILLS, INC.

A Division of Kimberly-Clark Corporation

BALFOUR, NORTH CAROLINA

"Just About Everyone uses a Product of Kimberly-Clark Every Day"

HENDERSONVILLE AUTOMOBILE DEALERS ASSOCIATION

Hendersonville, North Carolina

BLAIR-McLEOD MOTORS
Studebaker-Rambler

BOYD CADILLAC-PONTIAC-BUICK CO.
Cadillac-Pontiac-Buick

GARRETT MOTORS CO.
Ford

GROSE'S CORNER
Mercury

PETE FOLSOM MOTORS
Chrysler-Dodge

ROUSE-STOKES MOTORS, INC.
Chrysler-Plymouth-Valiant-Jeep

T. LEE OSBORNE, INC.
Oldsmobile

HUNTER CHEVROLET CO.
Chevrolet

Compliments of

HENDERSONVILLE HARDWARE, PAINT AND AUTOMOBILE STORES

BRIARWOOD MOTEL

"Open Year Round"

Air Cond. - Telephones
Heated Pool - TV

1510 Greenville Highway

HENDERSON COUNTY PHARMACEUTICAL ASSOCIATION

"Dedicated to Building
Better Health
Through Pharmacy"

Hendersonville, N. C.

In Hendersonville are:

YOUR INDEPENDENT INSURANCE AGENTS

Ewbank & Ewbank

Morrow Insurance Agency, Inc.

Staton Insurance & Realty Co.

Allen E. Brown Insurance Co.

Guardian Insurance & Realty Co.

HASTY TASTY & HITCHIN' KITCHEN

Eighth Avenue-Church Street

BUILD BETTER
WITH
ETOWAH BRICK

.For Permanent Beauty
.Low First Cost
.Low Up Keep
.Highest Durability
.Easier Financing
.Higher Resale Value

THE MOLAND-DRYSDALE CORPORATION

1635-41 Asheville Hwy.,
Hendersonville, N. C.

Phone 693-6561

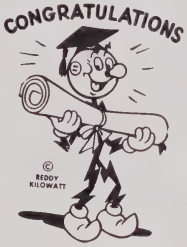

from

DUKE POWER COMPANY

140 South Church St.
Hendersonville, N. C.

Coca-Cola

REG. U.S. PAT. OFF.

HOUSTON'S FURNITURE CO.
Home Furnishers
Easy Terms
507-511 N. Main Street

SOUTHERN AGRICULTURAL
INSECTICIDES, INC.
5th Avenue East
Hendersonville, N. C.
S A - 50 Brand

WHITESIDE HOBBY SHOPPE
202 North Main Street
Phone OX2-4310
Hendersonville, N. C.

FREE SERVICE TIRE &
APPLIANCE CO.
Your Goodyear Dealer

HOLLEY SWOFFORD SHOE STORE
Jarman Lady Bostonians
Shoes for the Family

Compliments of
BELDING-CORTICELLI
Hendersonville, N.C.

315 North Main OX3-5033
MILL END STORE - FABRIC CENTER
Piece Goods and Draperies
Patterns Sewing Accessories
Hendersonville, N. C.

OATES PAINT & BODY SHOP
AUTO PAINTING
Auto Painting and Body Repairs
"Factory Painting Duplicated"
425 Kanuga Road - Phone OX3-5313
Hendersonville, N. C.

Compliments
of
WRIGHT'S GULF STATION

KARLEEN'S ANTIQUE SHOP
2001 Asheville Highway
Furniture - China - Glass

Compliments of ROBOTYPER
Hendersonville, N. C.

DIXIE RESTAURANT EQUIPMENT
COMPANY, INC.
439 North Church Street
Hendersonville, N. C.
Phone OX3-4204

SKYLAND BATTERY & IGNITION
"It's Cheaper to Prevent Trouble Than To
Correct Trouble"
432 Kanuga Rd. 693-6537

TWEED'S
FURNITURE DECORATIONS
Refinishing Upholstering
Draperies Slip Covers

JACK SHULMAN
Hendersonville, N. C.

THE NORTHWESTERN BANK HAS

.Savings Accounts
.Safe Deposit Boxes
.Savings Bond Agent
.Member FDIC

. Checking Accounts
. Complete Trust Services
. Commercial and Personal Loans
. Traveler's Checks

5

CONVENIENT OFFICES

in Henderson County
To Serve

YOU

THE BIG "5"

5th Avenue Shell Service — Phone 692-4624
5 Points Shell Service — Phone 693-9124

5th. Avenue - Tune-up and repairs
5 Points - Complete brake service and radiator service
Road service - Pick up and deliver FREE
Good service - Guarantee on all work and repairs
Free estimate on all work

All Shell Products

5th. Avenue - Owner - Kelly White
5 Points - Owner - Harold White

Give S & H Green Stamps

General Electric
R. C. A.

Zenith
Magnavox

LAWRENCE ORR, INC.

Radio-Stereo-Television
Sales and Service

625 Fifth Ave. W. OX 3-4571

BELK-SIMPSON COMPANY

Hendersonville, North Carolina

Almost everyone reads

THE TIMES-NEWS

Henderson County's Daily Newspaper

FLANAGAN PRINTING CO., INC.

"We Never Disappoint"

Dial OX 3-7380

JORDAN OFFICE EQUIPMENT CO.

Underwood-Olivetti Agents
Sales-Service-Rental-Supplies

144 3rd Ave. W. 692-8109

Hendersonville, N. C.

AMERICAN DRUG COMPANY

302 King Street

Hendersonville, N. C.

"Flowers of distinctive design
for all occasions"

COLLINS FLORIST

443 No. Church Street
Phone OX 3-7570
Mr. & Mrs. W. F. Collins
Hendersonville, N. C.

JODY'S DRIVE-IN

"In the Heart of the Blue Ridge"

Fine Food
Intersection SOUTH MAIN AND
CHURCH STREET

Phone OX 3-9162
Hendersonville, N. C.

Corner of CHURCH AT ALLEN
"Service since 1903"

SHEPHERD'S
FUNERAL HOME

HENDERSONVILLE, NORTH CAROLINA
TELEPHONE 693-3455

FOLLOW THE EXAMPLE OF EXPERTS - INSIST ON

OIL HEAT

. . . . . an overwhelming majority of the building experts in this area heat their own homes with oil heat.

HENDERSON COUNTY MEMBERS
NORTH CAROLINA OIL HEAT COUNCIL

Get All-Jersey today at your

grocer or call

KALMIA DAIRY

BARBER'S STUDIO

Photography and Books

Don Barber

Compliments of

PORTER'S ESSO STATION

Compliments of

FIRST FEDERAL SAVINGS AND LOAN ASSOCIATION

Fifth at Church

Hendersonville, N. C.

COMMUNITY CASH

Fine Foods for the Home

plus

Top Value Stamps

LOUIS WILLIAMS & SONS, INC.

(ANNEX)

G. I. Surplus and Camping Supplies

Adelphi Paints Housewares

Compliments of

ALLSTATE INSURANCE

MARTIN HEATING COMPANY

307 N. Church Street
Hendersonville, N. C.

LENNOX Heating and Air Conditioning

NEAL HAWKINS
GRADING CONTRACTOR

Grading
Paving

Dial OXford 3-4096

Commercial
and
Residential

40 Years
Experience
in Grading

Any Size Paving In Asphalt Or Concrete E. Caswell

RIGBY MORROW CO., INC.

Builder's Supplies

VAN'S GULF SERVICE
Seventh and Main
Hendersonville, N. C.

CHIPMAN LA CROSSE
HOSIERY MILLS CO.

East Flat Rock, North Carolina

J. F. STOKES & SON

Upholstering-Draperies
Slip Covers
135 Third Ave. East
Phone 3-3642

RELIABLE FURNITURE CO.
More Value for Your Money

OX 3-5370 314 North Main

THE REMNANT SHOP
Cottons-Rayons-Drapery, Etc.
Phone Oxford 3-6212
South Main Street

FEDERAL PAPER BOARD CO., INC.
CARTON DIVISION

Hendersonville, N. C.

SKYLAND BEAUTY SHOP
Complete Beauty Care
Skyland Hotel Building
OX 3-3294

MAC'S
Men's Wear
Young Men's

Hendersonville, N. C.

FRANCIS AND WRIGHT, INC.
Farm Supplies
Feed-Seed-Fertilizer-Farm Equipment
Hendersonville, N. C.

GORDON'S
CREDIT JEWELERS

411 N. Main St. Hendersonville

COMPLIMENTS
OF
NU WAY
CLEANERS

Compliments of
GREGG'S HARDWARE STORE

Hendersonville, N. C.

LYDA TRUCK
SALES & SERVICE
NEW AND USED AUTO PARTS
Ph. 692-1079 601 Cherry St.
HAROLD LYDA Owner and Operator

Compliments of
MILLER'S LAUNDRY & CLEANERS
Hendersonville, N. C.
Brevard, N. C.

Compliments of
SUPERIOR
CLEANERS AND LAUNDRY
"The Cleaner Who Cares"

GENERAL ELECTRIC

Progress Is Our Most Important Product

OUTDOOR LIGHTING DEPARTMENT

HENDERSONVILLE, NORTH CAROLINA

Dalmar PRINTING COMPANY • Charlotte, N.C.